1948

The Oriole

Anita Jane Rasley

Bert D. Bolt

Miss Elizabeth Evans

Basil Millard Phillips

Edward Roland Rape

Helen Eastburn

Gertrude Loraine Richardson

Hubert L. Finn

Elizabeth Allene Chrisley

Paul Mitchell Umberger

Alan Groseclose

Miss Margaret Elaine Lefbrich

Miss Frances Lerner

Miss Jane Kegley

Nancy Cecelia Grafton

Miss Nancy Cecelia Grafton

Naomi Ruth Stewart

Miss Lois Jacqueline Harrell

Miss Mona Jackson Collins

Robert H. Cruise

Lois Marie Bryson

Mary Ellen Runion

James W. Martin

Robert L. King

Andrew Jackson Flood Jr

Warren B. Luttrell

Miss Tonda Faye Williams

Bernard Harriman

Miss Sara Mae Stilwell

Jeanne Kegley

John W. Clark

David Arnold Kingrea

Eugene R. Musher

Douglas H. Williams

James Lewis Byrd

Sarah E. Sorrell

Miss Helen Colene Rob

Dorothy Lee Warf

Mary Elizabeth Slack

Lloyd Walter Anders

Benjamin Vincent Pearman, Jr.

J. Curtis Graham

Lillian Ophelia Saunders

Mabel Lee Brookman

Mary Ellen Horsley

Mildred Davidson

Vera Richardson

Frederic A. Amburn

Thomas J. Duncan, Jr.

Miss Vera Juanita King

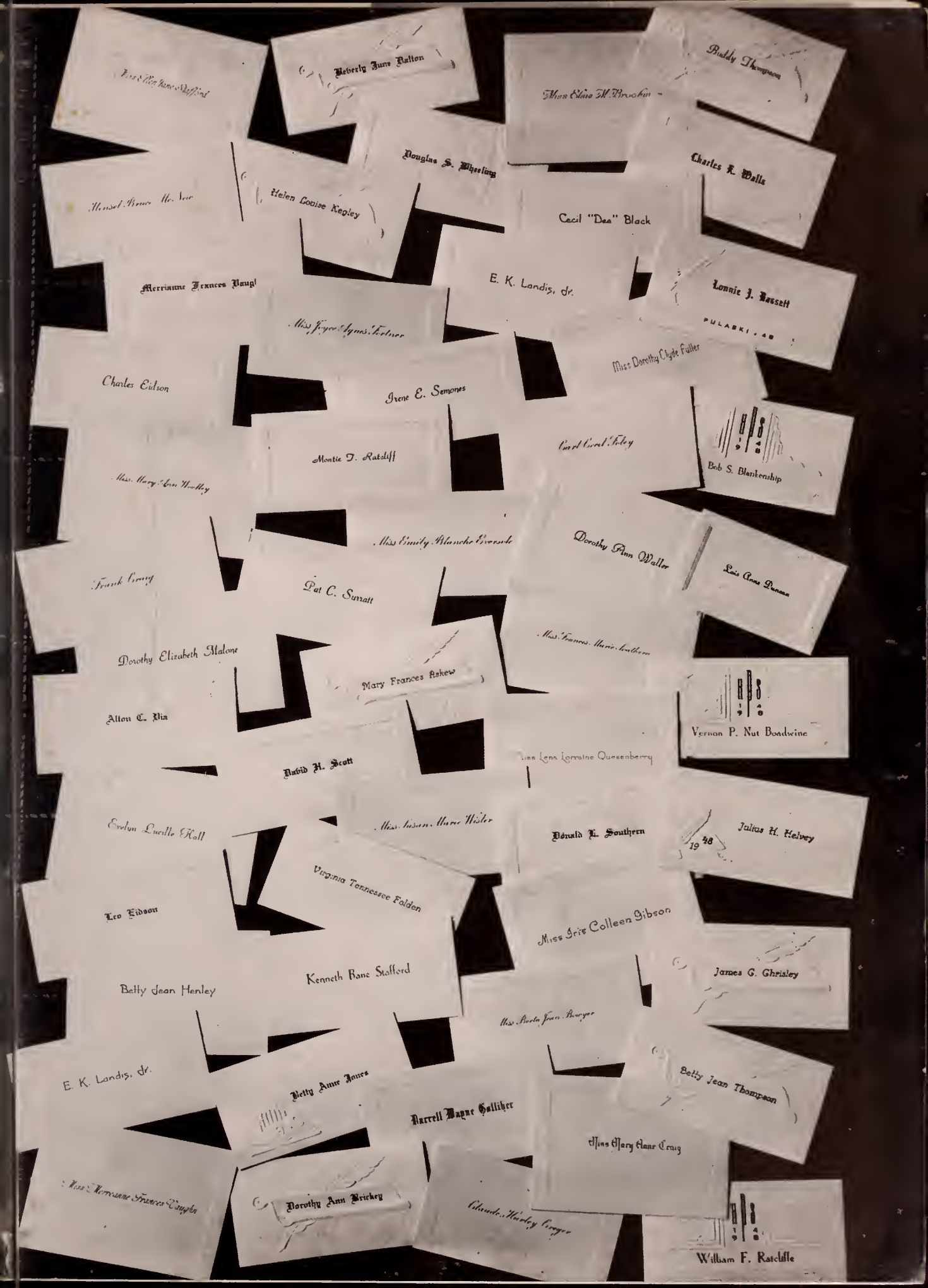
Beverly June Dalton
Buddy Thompson
Douglas S. Wheeling
Charles R. Walls
Helen Louise Kegley
Cecil "Dee" Black
E. K. Landis, Jr.
Lonnie J. Bassett
PULASKI, 48
Miss Joyce Agnes Fortner
Miss Dorothy Clyde Fuller
Charles Eidson
Irene E. Semones
Montie T. Ratcliff
Bob S. Blankenship
Miss Emily Blanche Eversole
Dorothy Ann Waller
Frank Craig
Pat C. Surratt
Dorothy Elizabeth Malone
Mary Frances Askew
Alton C. Via
Vernon P. Nut Boadwine
David H. Scott
Evelyn Lucille Hall
Donald L. Southern
Julius H. Helvey
Virginia Tennessee Folden
Leo Eidson
Miss Iris Colleen Gibson
Kenneth Bane Stafford
James G. Ghrisley
Betty Jean Henley
E. K. Landis, Jr.
Betty Anne Jones
Betty Jean Thompson
Darrell Wayne Galliher
Miss Mary Anne Craig
Dorothy Ann Brickey
William F. Ratcliffe

Margaret P. Perdue

Digitized by the Internet Archive
in 2016

https://archive.org/details/oriolethe1948pula

The Oriole

1948

VOLUME XXVII

PUBLISHED BY

THE STUDENT BODY

Pulaski High School

PULASKI, VIRGINIA

ALAN GROSECLOSE
Editor-in-Chief

BOBBY CRUISE
Business Manager

Dedication

THE VALUE OF LITTLE THINGS which people do is often overlooked. Some people are assets to our everyday living without our being truly conscious of it, but without whose aid and presence we could not progress. Coming to the realization that our teachers have an inescapable and sacred responsibility in shaping the ideals of our youth, we remember their unfailing generosity in giving of their time, their vast understanding of the problems of this present era, and the valuable knowledge and awareness which they have instilled in their students as future leaders of this post war world; these are but a few contributions of their vigorous personalities.

Therefore, we seek to honor and at the same time pay tribute to the principles which are so much a part of them by dedicating the 1948 Oriole to — The Faculty of Pulaski High School.

Preface

THE ENSUING EFFORTS of the 1948 Oriole Staff in depicting the typical scenes of Pulaski High School are submitted herewith to the discerning students in the hope that they may preserve their fondest memories, not excluding the volumes of unwritten memories which our eyes, alone, can see between the lines.

From this unfolding portrayal we can see that it has been a most successful year in athletics, social life, and scholastic achievement; therefore, we have striven to show through picture and word a view of our Alma Mater's sons and daughters in the serious aspects of their school lives, and sometimes a view of their lighter moments.

May the spirit of Pulaski High School forever live in the hearts of you who take leave from our midst, and may the oncoming students be endowed with those undying qualities which are becoming to a Pulaski High School student.

Oriole Staff . . .

First row: Mr. Foy Aust, Miss Mayme McCoy, Alan Groseclose and Bobby Cruise.
Second row: Mary Anne Craig, Douglas Divers, Paul Umberger and Anita Bailey.
Third row: Donald Mabry, Doug Smith, Shirley Kegley and Ben Pearman.
Not shown: Evelyn Sorrell.

SEEKING to uphold the excellent ratings attained by previous annual staffs in state yearbook competition, the '48 staff has carefully endeavored to compile an even better annual.

They have also kept in mind another judge in addition to the state judges; and that one is **you,** the P.H.S. student.

The staff was ably led by Alan Groseclose, editor-in-chief and Miss Mayme Katherine McCoy, literary sponsor.

The finances were well supervised by Bobby Cruise, business manager and Mr. Foy Aust, business sponsor.

The other hard-working staff members appointed by the editor and sponsors were: Evelyn Sorrell, literary editor; Ben Pearman, sports editor; Shirley Kegley, art editor, Paul Umberger, photographer; Doug Smith, assistant business manager; Anita Bailey, typist; and Mary Anne Craig, assistant typist.

Also working on the staff were Doug Divers and Donald Mabry who were elected editor and business manager respectively of next year's annual by the junior class.

The staff would like especially to thank Miss McCoy and Mr. Aust for their unselfish help and guidance.

Student Council . . .

Seated: Carle Shufflebarger, Loraine Richardson, Sally Lou Gilmer, Iris Carper, Viola Howlett, Berkeley Gilmer, Anita Bailey, Evelyn Hall, Kenneth Stafford, Buddy Wirt, Mary Frances Askew, Mary Clare Dunlap, Margaret Leftwich, Vera Wingo, Jean Jenkins, Mary Mitchell Allison, Peggy Whiteman.

Standing: Elray Hanks, Paul Umberger, Alan Groseclose, Alfred Hamilton, Bernard Harriman, Donald Mabry, Sponsor—Mrs. Luther Farris, Carl Foley, Mark Ferguson, Jimmy Jones, Sammy Craig, T. J. Duncan, French Ellis, Tommy Wilson.

Not shown: George Bunn, Bobby Cruise, Joe Helvey.

THE Student Council is the most important organization in our school. Its purpose is to see that the wishes of the students are given consideration. Its membership is elected by the school and represents a cross-section of the student body. It not only works for the betterment of things for the students but helps the faculty to determine better school policies.

The president, Kenneth Stafford, was elected by the whole high school near the end of last year. He was assisted by Bobby Cruise, vice-president, also elected last year; Evelyn Hall, secretary; and Buddy Wirt, treasurer. The latter two were elected by the council.

The council sent representatives to a conference in Fredericksburg for the purpose of getting some better ideas for student government. The organization sponsored a drive to enlist the aid of all the school's clubs to purchase new warm-up jackets for the girls' basketball team. A March of Dimes campaign was also conducted by the council. A high goal of $100 was exceeded by half. They gave a Thanksgiving donation to the Welfare Department. They again sponsored the annual "Farmer's Ball" and other dances.

The council felt a need for a new constitution and immediately set about devising a new framework for the use of future student councils.

Table of Contents

School and Faculty 9
Classes 13
Activities 45
Athletics 63
Advertisements 81

SCHOOL AND FACULTY

Our Principal . . .

OUR principal, Mr. W. R. Garland, since coming to Pulaski High School in 1946, has won the respect and admiration of all those who have known him, both in the school and community. It was through his wise and careful planning of our school activities and the shedding upon our personalities those finer things in life, that we students have had another successful year in our school life.

To Mr. Garland, we wish to express our sincere appreciation for giving of his time so liberally.

Faculty . . .

MRS. W. B. ALLISON, Jr., B. S.
MR. FOY AUST, B. S.
MRS. EULA J. BOARD

MR. EARLE CRABTREE, B. S.
MISS LAURA DALTON, B. S.
MISS LOUISE ELLETT, B. S.

MRS. SUNBEAM FARRIS, B. S.
MRS. MARGARET FULK, B. S.
MISS EMMA GALLIMORE, B. A.

MRS. BLANCHE GARLAND, A. B.
MR. JAMES H. GODFREY, B. A.
MISS RUBY GRAHAM, B. S.

MR. WALTER GRIGGS, B. S.
MISS MARY KATHERINE GROOM, B. S.
MISS MARJORIE JACOBS, B. S.

MRS. LOUISE LINCKOUS
MR. J. WARD LONG, A. B., M. A.
MRS. COLLEEN H. MASSEY, B. S.

MISS MAYME KATHERINE McCOY, B. S.
MISS ELIZABETH PAINTER, B. S.
MISS PEARL JANE PENDLETON, B. S.

MRS. MARGARET PERDUE, B. A.
MISS GALILEE PHELPS, B. A.
MRS. CLARA MAE QUESENBERRY, B. S.

MRS. BEULAH RUTHERFORD
MRS. THELMA SANDERS, B. S., M. S.
MISS RUTH SIMPSON, B. S.

MISS LILLIAN SMITH, B. S., B. A., M. A.
MRS. DAVID WALL, B. S.
MRS. ANN WALLACE, B. A.

MRS. DELLE WILKINSON, B. S.
MISS EVELYN WOOD, B. S.

CLASSES

Senior Class . . .

CARL FOLEY ..... President
PAUL UMBERGER ..... Vice-President
MARY ANN WOOLLEY ..... Secretary
LORAINE RICHARDSON ..... Treasurer

WHEN the class of '48 entered high school as freshmen, we had high hopes for the future. Each year brought its little disappointments and difficulties, but these were outnumbered by the many enriching and cherished experiences of these four years. At times, the going was a little rough, and it seemed as if our anticipated goal would never be achieved. However, as we draw near that goal, we realize that it was well worth striving for.

But, the minor hardships have served a worthy purpose. They have united the seniors into a close fellowship of steadfast friends.

We deeply appreciate the unexcelled guidance of our Senior teachers, Mrs. Friel Quesenberry, Mrs. Luther Farris, and Mr. Foy Aust. We realize that without their friendly and helpful instruction, we might never have reached our goal.

As we seniors enter college or begin our careers, we will take with us the beautiful memories of our high school days. We are justly proud of our achievements and, in the future, will have the honor of saying, "I was in the class of '48!"

FREDDY AMBURN
Witty, Flirtatious,
Talkative

LLOYD ANDERS
Cute, Considerate,
Friendly

MARY FRANCES ASKEW
Pretty, Well-dressed,
Spontaneous

ANITA BAILEY
Dressy, Naive,
Dignified

BASIL BAILEY
Good-natured, Obliging,
Sincere

L. J. BASSETT
Friendly, Neatly-groomed,
Polite

CECIL BLACK
Sporty, Prankish,
Cute

BOB BLANKENSHIP
Tall, Easy-going,
Courteous

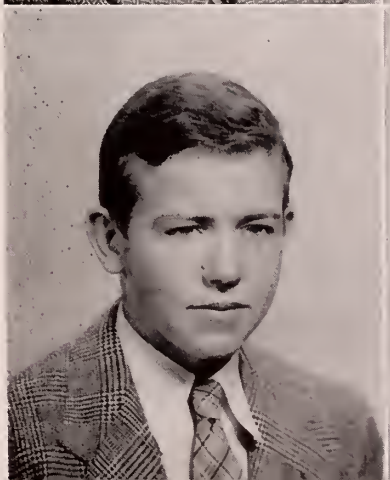

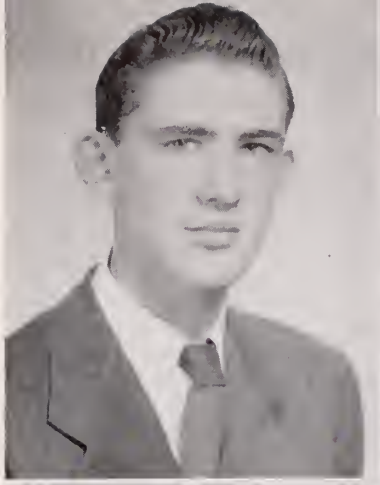

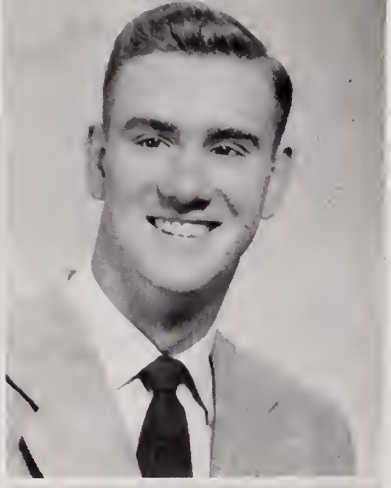

VERNON BOADWINE
Unconcerned, Friendly,
Lanky

BERL BOLT
Neatly-dressed, Talkative,
Good-looking

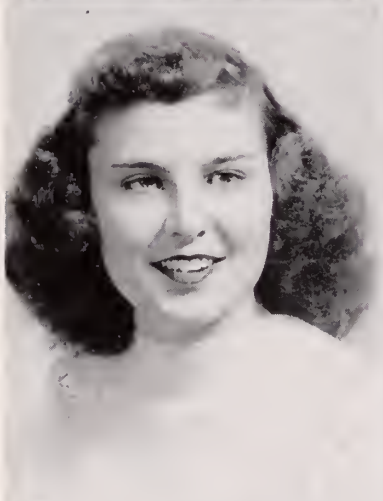

JEAN BOWYER
Good Dancer, Friendly,
Pensive

DOROTHY BRICKEY
Sincere, Sweet,
Quiet

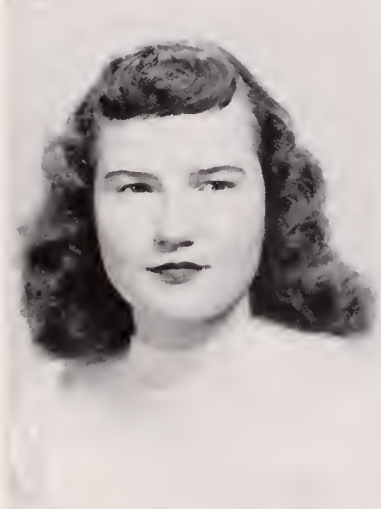

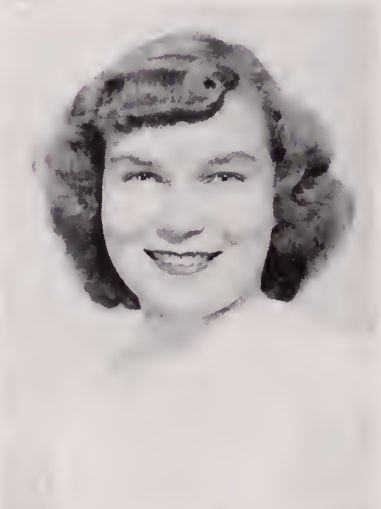

ELSIE BROOKMAN
Tidy, Accommodative,
Lady-like

MABEL BROOKMAN
Petite, Unchanging,
Sedate

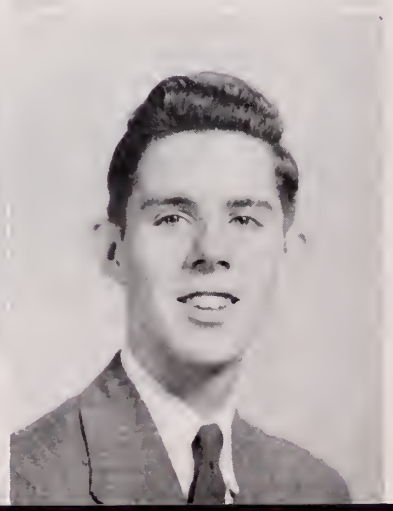

LOIS BRYSON
Carefree, Frank,
Pleasant

JAMES L. BYRD
Busy, Prompt,
Neat

ELIZABETH CHRISLEY
Industrious, Friendly, Earnest

JAMES CHRISLEY
Jolly, Flirtatious, Witty

BUDDY CLARK
Masculine, Immaculate, Polite

JACKIE COLLINS
Sweet, Unselfish, Well-dressed

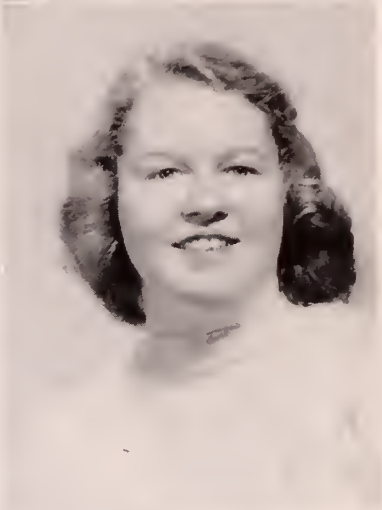

NANCY CRAFTON
Likeable, Sweet, Smiling

FRANK CRAIG
Pleasant, Likeable, Moody

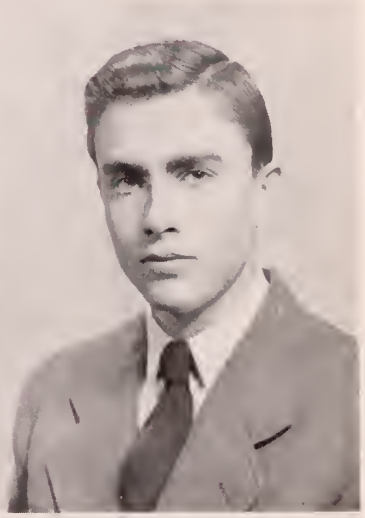

MARY ANNE CRAIG
Merry, Congenial, Cute

HURLEY CREGGER
Imprudent, Carefree, Frank

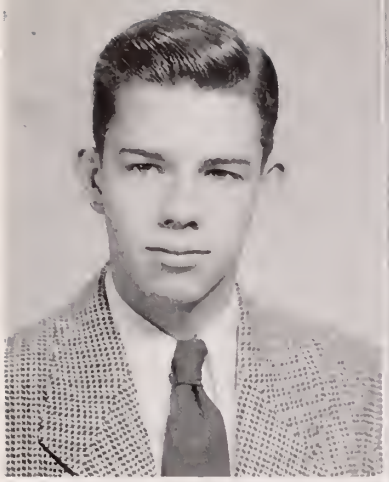

BOBBY CRUISE
Business-like, Amicable, Analytical

JUNE DALTON
Friendly, Athletic, Honest

MILDRED DAVIDSON
Frank, Active, Gay

LOIS ANNE DUNCAN
Efficient, Easy-going, Assiduous

T. J. DUNCAN
Athletic, Well-liked, Cute

MARY CLARE DUNLAP
Scholarly, Musical, Fair-minded

ARLEN EASTBURN
Well-dressed, Withdrawn, Earnest

CHARLES EIDSON
Mature, Fun-loving, Consistent

LEO EIDSON
Friendly, Humorous, Argumentative

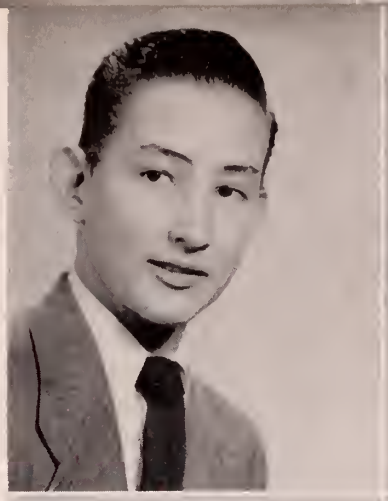

EMILY EVERSOLE
Chatty, Attentive, Honest

HUBERT FINN
Helpful, Quiet, Reticent

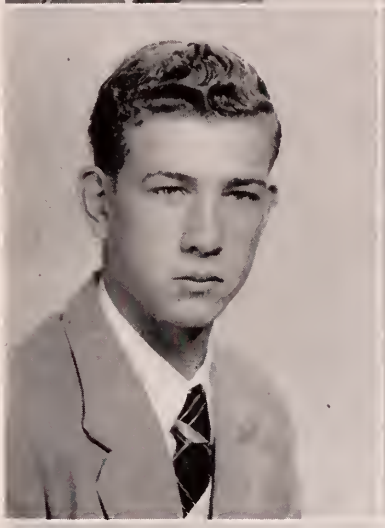

VIRGINIA FOLDEN
Cute, Charming, Alleviating

CARL FOLEY
Well-liked, Dependable, Neat

JOYCE FORTNER
Dependable, Able, Upright

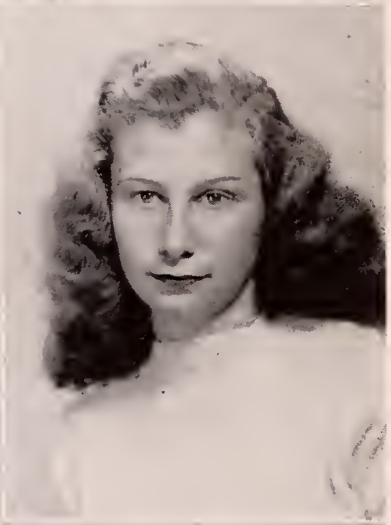

DOROTHY FULLER
Versatile, Sweet, Well-liked

COLLEEN GIBSON
Pretty, Effeminate, Fashionable

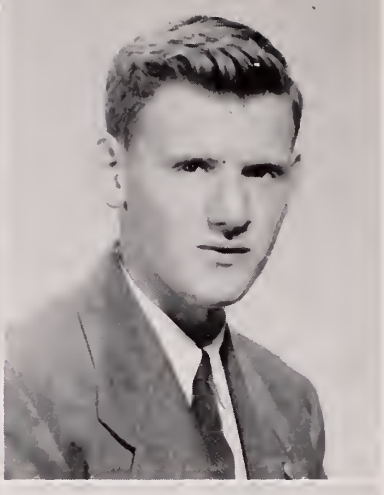

DARRELL GOLLIHER
Witty, Well-groomed, Original

CURTIS GRAHAM
Tall, Courteous, Unassuming

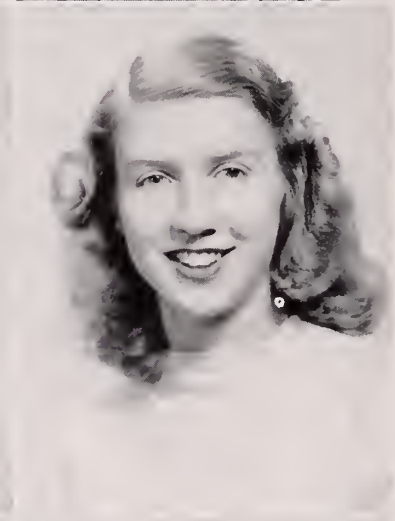

ALAN GROSECLOSE
Brilliant, Opinionated, Candid

EVELYN HALL
Studious, Amicable, Pretty

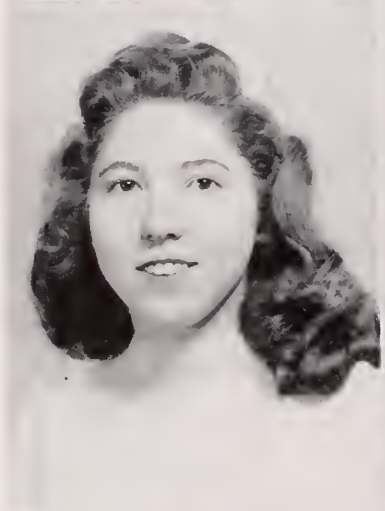

DONNIE HANSFORD
Distant, Pensive, Generous

LOIS HARRELL
Able, Conservative, Genial

ELWOOD HEDGE
Appreciative, Progressive, Trustworthy

JOE HELVEY
Congenial, Good-looking, Easy-going

BETTY HENLEY
Petite, Animated,
Radiant

MARY ELLEN HORSLEY
Studious, Steady,
Cordial

JOYCE JAMISON
Charming, Wide-awake,
Obliging

BETTY ANN JONES
Accommodating, Changeable,
Laughing

HELEN KEGLEY
Well-dressed, Dignified,
Unchanging

JEANNE KEGLEY
Gay, Popular,
Pretty

JUNE KEGLEY
Sweet, Likeable,
Cute

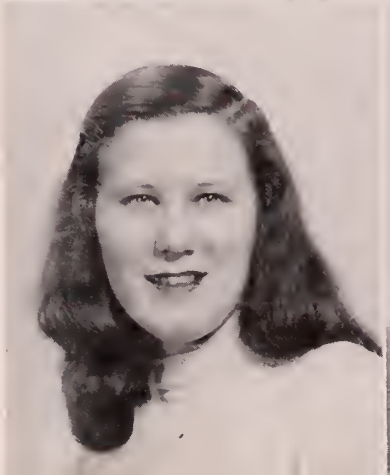

ROBERT KING
Easy-going, Likeable,
Quiet

ARNOLD KINGREA
Entertaining, Smiling,
Sociable

E. K. LANDIS
Industrious, Impudent,
Contriving

JOE LAWSON
Reliable, Cute,
Winsome

MARGARET LEFTWICH
Modest, Clean-minded,
Obliging

WARREN LUTTRELL
Well-mannered, Enjoyable,
Unchanging

DOROTHY MALONE
Honest, Courteous,
Nice

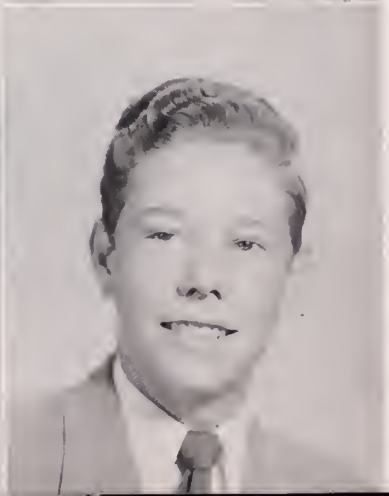

EVELYN MARSHALL
Natural, Original,
Joyous

JAMES MARTIN
Out-spoken, Friendly,
Pleasant

HENSEL McNEW
Cooperative, Friendly,
Mischievous

OWEN MUSSER
Jolly, Subtle,
Alert

FRANCES NANCE
Happy-go-lucky, Effervescent,
Independent

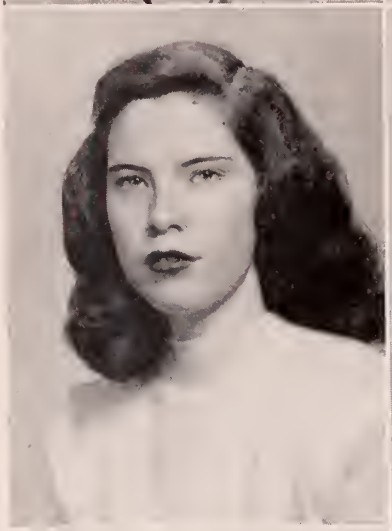

ELIZABETH OWENS
Gay, Mischievous,
Liberal

CONRAD PALMER
Imaginative, Entertaining,
Outspoken

BEN PEARMAN
Buffoon, Observant,
Cute

BASIL PHILLIPS
Nice, Sincere,
Smiling

LENA QUESENBERRY
Quiet, Lady-like,
Innocent

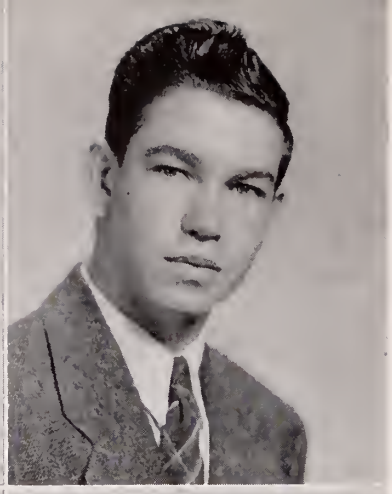

OTIS QUESENBERRY
Cute, Comical,
Likeable

BILL RATCLIFFE
Reserved, Quiet,
Unassuming

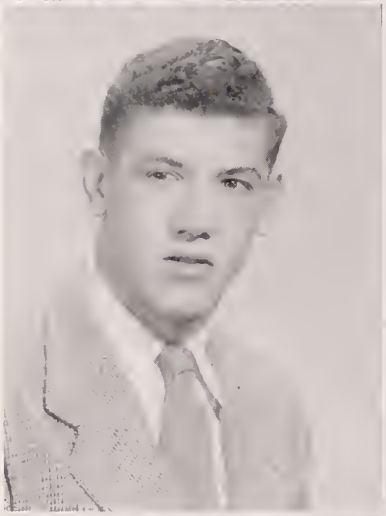

BUDDY RATCLIFFE
Athletic, Reserved,
Frank

ANDREW REED
Neat, Intent,
Calm

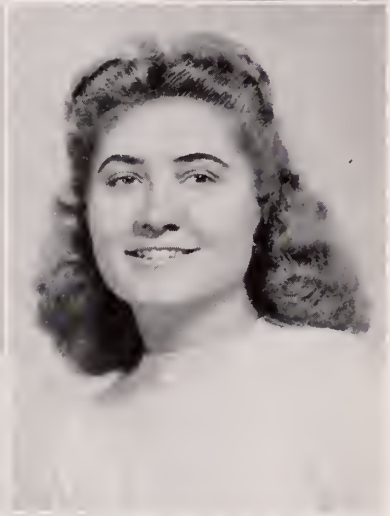

LORAINE RICHARDSON
Well-liked, Frank,
Nice

VERA RICHARDSON
Jovial, Chaste,
Obedient

COLENE ROBERTSON
Sociable, Teasing,
Patient

MARY ELLEN RUNION
Smiling, Sincere,
Friendly

ROLAND RUPE
Reflective, Silent,
Obliging

LILLIAN SAUNDERS
Helpful, Outspoken,
Teasing

DAVID SCOTT
Docile, Well-mannered,
Unchanging

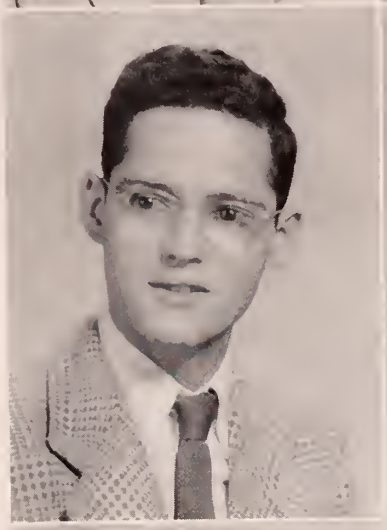

IRENE SEMONES
Natural, Willing,
Confident

HENRY SIMMERMAN
Oratorical, Ambitious,
Discreet

BETTY SLACK
Athletic, Well-bred,
Tidy

EUGENE SLUSHER
Easy-going, Earnest,
Likeable

EVELYN SORRELL
Pretty, Genial,
Likeable

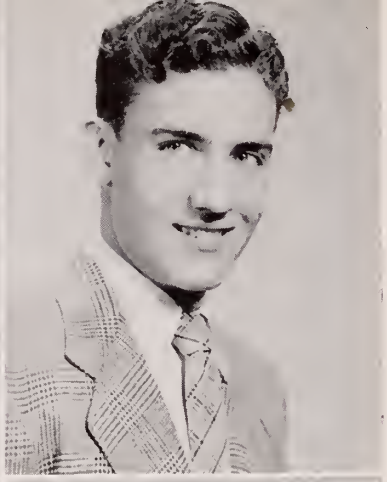

DOUGLAS SMITH
Eloquent, High-tempered,
Debator

STANLEY SMITH
Well-mannered, Direct,
Good-looking

DONALD SOUTHERN
Bashful, Grinning,
Well-bred

FRANCES SOUTHERN
Deliberate, Chipper,
Frank

ELLEN STAFFORD
Friendly, Sweet,
Cheerful

KENNETH STAFFORD
Conspicious, Whimsical,
Amicable

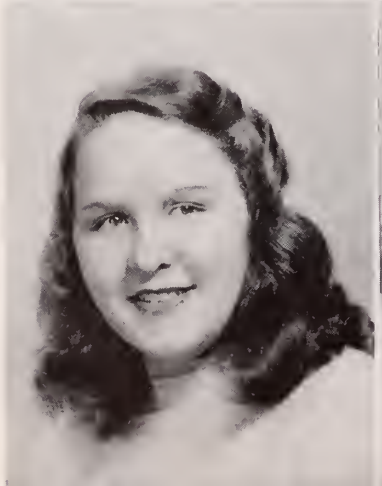

NAOMI STEWART
Good-natured, Humorous,
Thoughtful

SARA MAE STILLWELL
Likeable, Friendly,
Sweet

PAT SURRATT
Likeable, Friendly,
Congruous

BETTY THOMPSON
Active, Happy-go-lucky,
Spirited

BUDDY THOMPSON
Docile, Friendly,
Natural

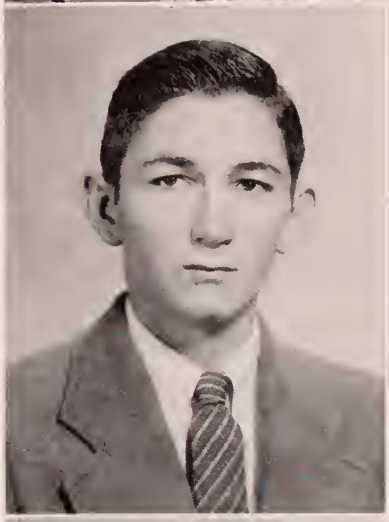

PAUL UMBERGER
Uncertain, Polite,
Handsome

MERRIANNE VAUGHN
Attractive, Dressy,
Talkative

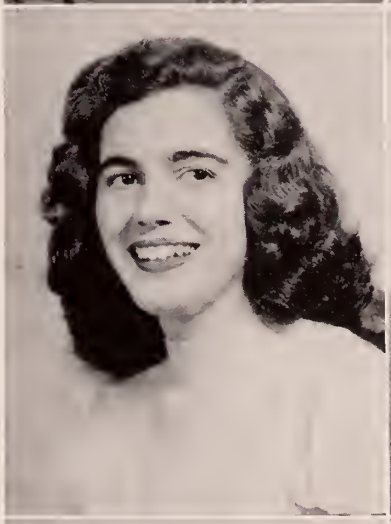

ALTON VIA
Tall, Persistent,
Inquisitive

VIRGINIA WAGGONER
Aristocratic, Refined,
Poised

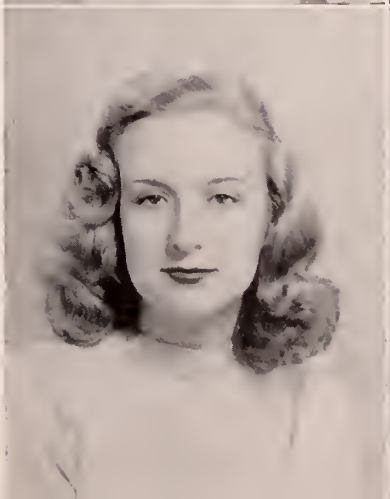

DOROTHY WALLER
Cute, Symmetrical,
Neat

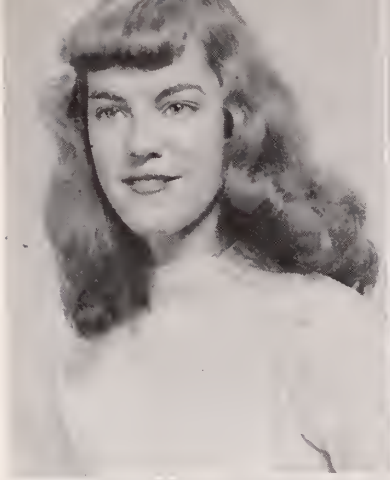

CHARLES WALLS
Conscientious, Methodical,
Achieving

DOROTHY WARF
Sedate, Withdrawn,
Unselfish

DOUGLAS WHEELING
Well-dressed, Cute,
Persuasive

DOUGLAS WILLIAMS
Congenial, Quiet,
Athletic

FONDA WILLIAMS
Sweet, Charming,
Cute

VERA WINGO
Punctual, Competent,
Well-dressed

MARIE WISLER
Quiet, Gentle,
Unaffected

MARY ANNE WOOLLEY
Cherub, Coy,
Sweet

Junior Class . . .

DONALD MABRY ..... President
MARK FERGUSON ..... Vice-President
JEAN JENKINS ..... Secretary
BUDDY WIRT ..... Treasurer

ALTHOUGH these "seniors elect" were busy preparing for the big year ahead they still found time for fun, thus earning the traditional title of "Jolly Juniors".

As they climb a rung higher on the ladder to graduation the juniors have entered the social life of P.H.S. and have been very active in the clubs and organizations of the school.

Many thanks are due to the leaders for their untiring efforts—Mrs. Charles Massey, Mrs. Nester Perdue, Miss Ruth Simpson, and Mrs. David Wall.

As they come a step closer to graduation the juniors are looking forward to becoming dignified seniors.

Mary Mitchell Allison
Mildred Aust
Betty Jean Ayers
Mary Jane Baker
Jane Anne Ballard

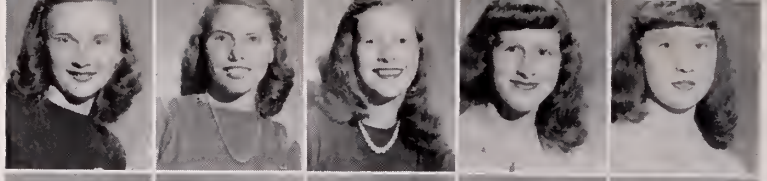

Helen Baugh
Randall Bowles
Iona Boyd
Charles Brown
Wanda Chandler

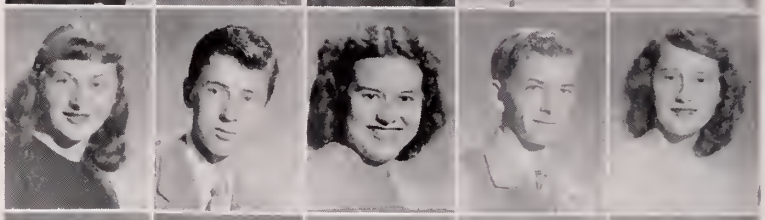

Buddy Clark
Juanita Craig
Freda Dalton
Mildred Dalton
Sylvia Dalton

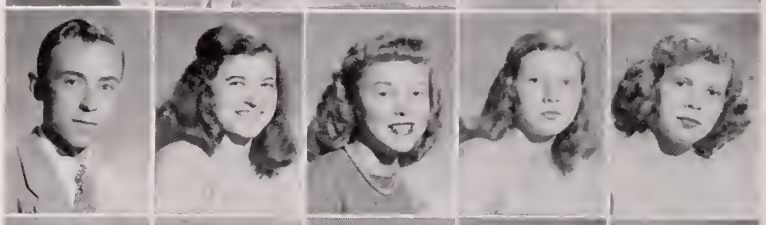

Douglas Dickerson
Douglas Divers
Patricia Downey
Audrey Eidson
Lois Elkins

French Ellis
Marcia Eversole
Houston Farley
Patsy Fisher
Edwin Folden

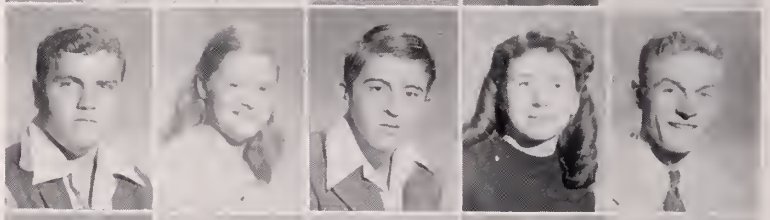

Ruth Folden
Wanda Goad
James Graham
Donald Gress
Claude Grimsley

Bill Hall
Donald Hall
Ethel Hall
Alfred Hamilton
Alene Haney

Carl Hedge
Bonnie Helton
Mary Nell Hill
Dorothy Hodge
Billie Holiday

Thelma Horton
June Huff
Sylvia Hoff
Vernon Hughes
Elmer Hutchins

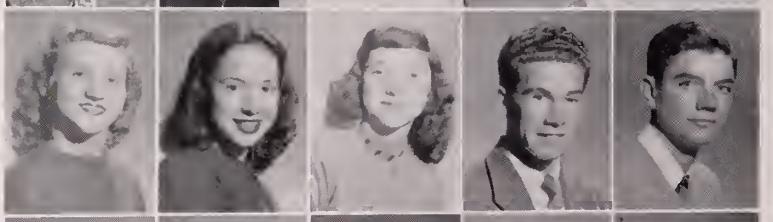

Ella Mae Irvin
Jean Jenkins
Betty Jo Jennings
Jean Jonas
Fred Jones

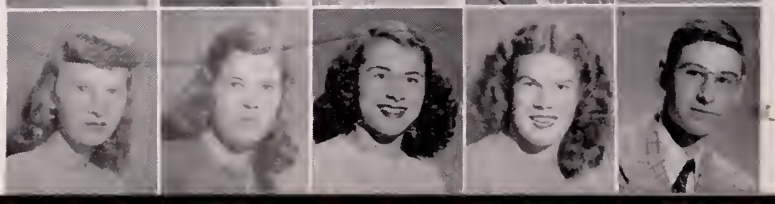

Ann King
G. C. King
Lowell King
Mildred Leeson
Ray Lemon

Tommy Lindsey
Jimmy Lowman
Doris Mabe
Donald Mabry
Betty Jean Macy

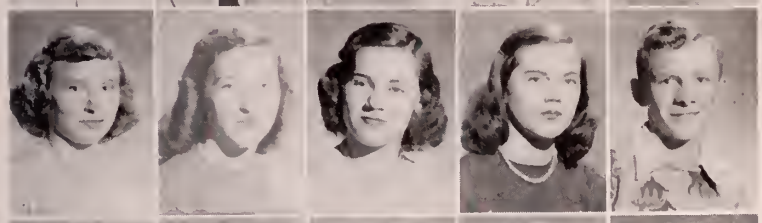

Lila McCall
Carrie Lee McDaniels
Joan Midkiff
Judy Midkiff
Owen Millirons

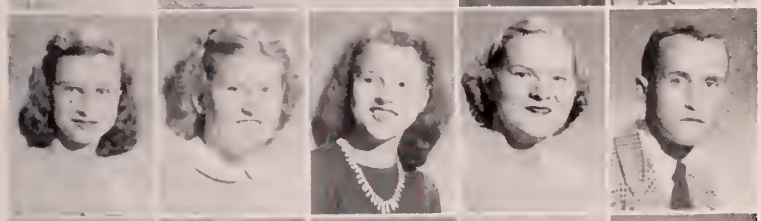

Harriet Minichan
June Morris
Sarah Moses
Martha Moss
Donald Phibbs

Alvertia Quesenberry
Mildred Quesenberry
Elizabeth Quesenberry
Virginia Quesenberry
Wayne Richardson

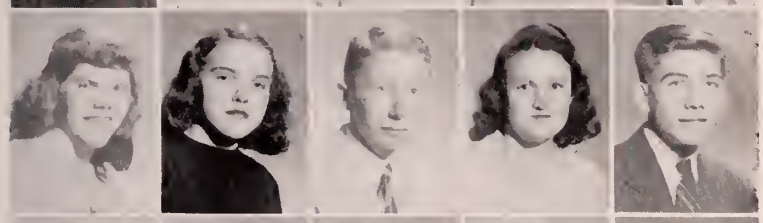

Jean Riffey
Geraldine Robertson
Theron Rupe
Wilma Shelor
James Shepherd

Carle Shufflebarger
Earle Shufflebarger
Betty Slate
Eloise Smith
Jane Smith

Marie Southern
Alice Stewart
Betty Stoots
Louis Surratt
Raymond Swain

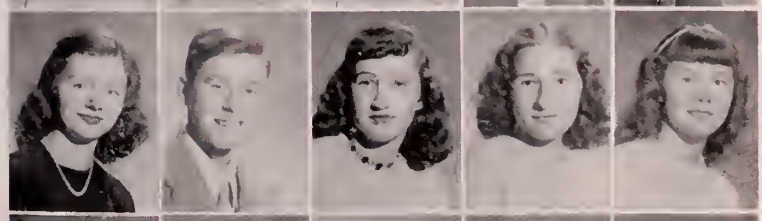

Verna Mae Thompson
Arlen Vessey
Nellie Walls
Nellie Warburton
Oreta Webb

June Wheatley
Peggy Whiteman
Evelyn Williams
Hubert Wilson
Buddy Wirt

Sophomore Class . . .

DEAN TESTER ..... President
EARLIE MARSHALL ..... Vice-President
FRED NEWMAN ..... Secretary
GEORGE BUNN ..... Treasurer

HERE are the Sophomores completing their second year in high school; and by now, they are fully prepared for the year ahead, the eventful junior year.

This class has overcome every difficulty which may have challenged their courageous determination to make their sophomore year a profitable one in every way.

Their very capable teachers were: Mrs. Bob Wallace, Miss Emma Gallimore, Mr. Earle Crabtree, Mr. Walter Griggs, Miss Evelyn Wood, and Miss Mary Louise Ellett.

Let us not forget their officers to whom they owe much; for they have been patient and helpful leaders. In addition to their officers, they had three student council representatives: Sammy Craig, George Bunn, and Viola Howlett.

Judging from the achievements of this sophomore class, next year's junior class will indeed be an excellent one.

Barbara Akers
Betty Akers
Pauline Akers
Seiford Akers
Owen Alley

Richard Alley
Sandra Amos
Betty Anderson
Willie Dean Asper
Dana Atkins

Glenna Ballinger
George Baugh
Bobby Beamer
Betty Bishop
Jimmy Black

Doris Ann Boadwine
Tommy Bones
Bonnie Bourne
Lee Brickey
Donald Carper

Frances Carson
Carl Caviness
Betty Cole
Jean Comer
Ellen Cooper

Ima Cox
Junior Cox
Richard Crafton
Sammy Craig
Gaynell Davidson

Billie Gene Dillon
Dorcas Duncan
Mary Eads
Beulah Edney
Bane Farmer

Stephen Felty
Elizabeth Fisher
Earl Fitzgerald
Jackie Gallimore
Maude Gates

Berkeley Gilmer
Yvonne Geesey
Billy Goad
Mildred Goad
Barbara Grantham

Audrey Gray
Fred Gregory
Jean Haley
Conley Hall
Mary Draper Hall

Mary Hamilton
Regina Hammond
Donald Harrell
Irene Harrison
Viola Howlett

Edgar Hummel
Bonnie Hunley
Robert Hurd
Ann Carolyn Hurst
Juanita Johnson

Paul Johnson
Bill Jones
Kelly Kanode
Joe Kegley
Shirley Kegley

Duane Kesling
Elwood Kidd
William H. King
William P. King

Charles King
Ruby Jane Kirkner
Bill Lester
Melba Linkous
Cecil Logan

Barbara Lynch
Lois Mabe
Wayne Mabry
Jimmie Mantz
Earlie Marshall

Evelyn Miller
Duane Mink
Kelly McGlothin
Donald McNeeley
Fred Newman

Carl Newsome
Grady Pagans
Larry Phillips
Ivan Powers
Donald Pratt

James Radford
Frances Ratcliffe
Joyce Reynolds
Curtis Richardson
Juanita Richardscn

Bucky Riggs
Frances Roseberry
Mary Ross
Douglas Russell
Keith Ryan

Roger Ryan
Billy Sanders
Helen Scott
James Smith
Iris Southern

Sue Spratt
Carolyn Stanley
Garland Steger
Elizabeth Stoots
Emma Stoots

Lula Stoots
Ellen Stout
Emma Sutphin
John Sutphin
Mildred Tabor

Dean Tester
Tommy Thomas
Lena Thornton
John Thrasher
Jean Tickle

Gayle Tilson
Lillian Tippet
Roy Turman
Raymond Turner
Jimmy Vaughn

Mary Via
Betty Via
Edsel Walker
Bill Wallace
Irene Warlick

Dontha Webb
June Whitaker
Betty Whittington
Beatrice White
Doris Wilson

Perry Wilson
Colleen Wirt
Mary Belle Yelton

Freshman Officers . . .

R. J. HARRIS . . . . . President
JOAN FANNING . . . . . Vice-President
LARRY SANDERS . . . . . Secretary-Treasurer

WHAT would a school be without that group of carefree students called "Freshmen"? We can boast of our large Freshman class which since September 2, has become an integral part of Pulaski High School.

Those teachers who have capably guided the Freshmen in their studying and their activities are: Mrs. Thelma Sanders, Miss Elizabeth Painter, Miss Laura Dalton, Mrs. Delle Wilkinson, Mrs. Eulah Board, Mrs. W. R. Garland, and Miss Mayme Katherine McCoy.

The members of the class of '51 are looking forward with great anticipation to their oncoming years in P.H.S. as they continue to climb upward toward their goal.

Freshman Class . . .

First row:

Joan Fanning

Second row:

Pauline McPeak
Ruth Taylor
Jo Dot Akers
Mildred Stoots
Gwendolyn Hanks
Frances Pettyjohn
Kathleen Gray
Guida Smithers
Dorothy Garwood
Barbara Windle
Naomi Gates
Doris Holston
Anne Riggens
Catherine Allison
Freda Landreth
Sally Hall
Ezma Lea King

Third row:

Maxine Brown
Parthenia French
Barbara Sue Quesenberry
Grace Morris
Erma Powers
Merita Ryan
Margaret Gregory
Clara Worrell
Sybil Weatherman
Mary Maxwell
Ruth Trail
Gladies Lineberry
Mildred Waddell
Betty Warlick
Colleen Millirons

Fourth row:

Evelyn Dutton
Opal Henderson
Doris Lee Mooney
Virginia Vaughn
Daphine Sanders
Aldah Burch
Rebecca Johnson
Margaret Ann Lewis
Hazel Meredith
Geraldine Gilly
Barbara Hudson
Dorothy Brown
Jo Ann Frost
Shirley Anne Lucas
Lula Mabry
Rosie Bane

Fifth row:

Billy Rogers
Donald Rigney
Ruth Marshall
Ruby Turpin
Alma Phibbs
Rita Kincer
Edith Wolfe
Irene Dunagan
Dorothy Babbs
Sibyl Cox
Margie King
Maxine Gregory
Betty McFall
Betty Jo Chaffin
Ollie Lee Landis

Sixth row:

Jimmy Hughes
Charlie Ray
Thomas Costigan
Bill Ryan
Richard Fortner
Charles McGlothin
Roger Ryan
Cleve Oliver
Leonard Thomas
Jack Denton
Alton Chrisman
William Leftwich
David Caviness
Sam Morris
Robert Dunagan
Kenneth Schrader
Freddie Collins
Sam Worrell
Howard Rorrer
Richard Hull
Jackie Ford
Fugate Hurst

Freshman Class . . .

First row:

R. J. Harris

Second row:

Nellie Stewart
Elaine Hayter
Lena Pagans
Leona Windle
Mary Ruth Spencer
Stella Kemp
Betty Lou Largen
Theresa Dalton
Pat Runion
Barbara Howell
June Shupe
Helen Quesenberry
Sue Rorrer
Mildred Goad
Sophia Rigney
Frances Craig

Third row:

Betty Poore
Ruby Wright
Linda Warf
Jean Hyatt
Elizabeth Anne Rountree
Bodean Stammers
Hazel Parsell
Joyce Gallimore
Helen Lineberry
Iris Carper
Martha Kegley
Eleanor Leache
Donald Shupe
Charles Black

Fourth row:

Nelda Lee Davis
Gladies Martin
Joan Ashley
Doris Anne Burchett
Mildred Quesenberry
Betty Gaye Umberger
Merrianne Middlecamp
Daisy Wright
Pauline Farmer
Ruth Swain
Iford Turpin
David Williams
Wallace Neese
Vernon Shelor

Fifth row:

Porter Downey, Jr.
Joseph Kanode
Bobby Bassett
Mary Trail
Jerry Pace
Charles Dent
Donald Powers
Elmer Wright
Don Owens
Jackie Mabry
John Turner
Leroy Waddell
Robert Chumbley
Ray Southern
Charles Thompson

Sixth row:

Eugene Nunn
Robert McAllister
James Mabry
Temple Painter
B. B. Brown, Jr.
Joe Ed Mabe
Richard Luttrell
Anton Wallner
Ronald Lindamood
Bill Smith
Earl Jenkins
Bob Welch
Marvin Marshall
Jimmy Jones
Larry Sanders
Douglas Davis
Mac Atkins
Carl Andrews
Donald Robertson
Cloman Finn
Glen Horton
Charlie Richardson
Charles Harrell
Stanley Stoots

Seventh Grade . . .

Miss Galilee Phelp
Norma Baker
Betty Beamer
Frank Bixler
Alice Burchett
Richard Burchett
Carroll Cardin
Harvey Cook
Benson Cox
Ruth Dalton
Mary Davis
Margie Edwards
Douglas English
Donald Fink
Roscoe Grubb
Donald Hagee
Evelyn Hall
Peggy Harrell
David Hart
Rosa Hudson
Bobby Huff
Sarah Huff
Janet Humphrey
Tommy Jordan
Viola Jung
Stanley King
Betty Lovern
Tommy Mabe
Garland Martin
Dorothy McNew
J. C. McRoberts
Lukas Meredith
James Moore
Thelma Myers
Mary Reynolds
Margaret Rupe
James Ryan
John Sadler
Carol Shufflebarger
Gladys Spence
Everette Sutphin
Wallace Sutphin
Ruth Waddell
Robert Wainright
Donald Whitaker

Mrs. Margaret Fulk
Lewis Akers
Janet Bocock
Lewis Ayers
Mary Barnett
Bunny Boley
Ellen Kate Bruce
Tommy Burton
Fred Carrico
Lettha Clark
David Conner
Freddy Cummings
Jean Davis
Alene Dutton
Measie Edwards
Curtis Fowlkes
Rex French
Marvin Gregory
Bonnie Hall
Elray Hanks
Ina Harrell
Dawn Huff
James Jonas
David Jones
Janice Jones
Edith King
Jewel King
Carol Lester
Roberta Linkous
Don Logan
Jean McMillan
Eva Sue Moses
Joe Newman
Clinton Owens
David Powell
Janet Quesenberry
Jackie Roseberry
Clarence Saunders
Bill Scott
Benny Slusher
Betty Lou Smith
Douglas Smith
Jean Wilson
Elaine Wirt

Miss Lillian Smith
Daryl Akers
Rayo Andrews
Herman Bevil
Harry Bourirs
Bobby Bratton
Helen Brickey
Helen Burton
Kenneth Cameron
Irving Cruff
John Davidson
Phyllis Davidson
Bobby Epperly
Rebecca Fizer
Curtis Foley
Charlotte Gemmell
Sally Gilmer
Ruth Ann Goad
Phyllis Gress
Marvin Grubb
Peggy Hedge
Mary Horton
Carl Hughett
Barbara Isaacs
Doris Jacobson
Donald Jones
Patricia Jordan
Janie King
Bernice LeFew
Ira Lewey
Hubert Marshall
James Martin
Nancy Martin
Darleen Meredith
Mary Jane Moore
Jimmy Patterson
Isabel Pickett
Russell Slaydon
Melva Smith
Edgar Summer
Nancy Warburton
Ann Whisman
Kenneth White
Ann Wolfenden

Mrs. Dora Lugar
Franklin Bryant
Curtis Bowman
Henry Davis
Clifford Davis
Arlie Gibbs
Luther Henderson
Calvin Henderson
Calvin McGlothan
James Odham
Donald Ratcliff
Irving Reese
Curtis Ridpath
Daniel Rorrer
Starlyn Sanders
Daryl Vaughan
Franklin Viars
Fred Waller
Ollen White
Filden Worrel

THE seventh graders, next year's underclassmen, played an important part in the school this year. We take pleasure in having them represented among us; for we feel that they justifiably merit this recognition. This group is a valuable part of our school and their many contributions have proven quite valuable.

The seventh grade students are under the leadership of Mrs. Margaret Fulk, Miss Lillian Smith, Miss Galillee Phelps and Mrs. Dora Lugar.

They also have a student council representative, who was Elray Hanks.

Sixth Grade . . .

Miss Ruby Graham

Charles Allison
Charles Anderson
Lamont Andrews
Rebecca Barnett
Shirley Bedsaul
Miller Bushong
Paul Childress
Walter Craig
Toni Crowell
Charlie Ferguson
Jimmy Fisher
Rosa Lee Gleason
Betty Grubb
Doris Hagee
William Harwood
Leroy Jones
Mary Anne Jennings
Catherine Jordan
Marie Leftwich
V. H. Linkous
Bob Lynch
Tommy Mayers
Cozene McNew
Curtis Meredith
Jesse Moses
Donald Nance
Duane Pace
Ann Padgett
Donald Poore
David Pratt
Wanda Robertson
Evelyn Roseberry
Pauline Roseberry
Tommy Sarvea
Joe Shinault
Shirley Smith
Bill Spratt
Rosetta Thompson
Mildred Tracy
Irene Wallner
Nelson Walkers
Gary Whitaker
Charles Young
Mary Anne Young

Mrs. W. B. Allison, Jr.

Betty Lou Aker
Patsy Amburn
John Baugh
Alfred Burton
Isabelle Cameron
Coleen Craig
Eleanor Evens
Doris Farmer
Barbara Gibbs
Bonnie Grubb
Frances Hagee
Peggy Horton
Sue Howard
Billy Hughes
Clay Hughett
Barry Jones
Joel Justin
Darrell Kegley
Paul LeFew
Douglas Malone
David Manuel
Douglas McNeeley
Geraldine Meredith
Penny Meredith
Bill Newman
Billy Musser
Glenna Pagan
Joan Payne
Jack Pearman
Clara Phibbs
Draper Poore
Jimmy Powers
Jane Pratt
Naomi Quesenberry
Henry Robertson
Glenna Rupe
Janie Smith
Bobbie Stewart
Shirley Stilwell
Mildred Stoots
Emory Sutphin
Gaynell Sutphin
Marie Swindell
Doris Vaughn
David Wilson
Dickie Wolfe

Mrs. B. B. Rutherford

Pauline Anderson
Marie Butts
Garnett Byrd
Dora Lee Charlton
Bessie Cook
Frank Costigan
Donnie Dalton
Tommy Davis
Walter Dickerson
Richard Goad
Edward Gray
Cecil Haga
Phyllis Hamilton
Ruth Haga
Barbara Hall
Bonnie Harreld
Bernie Irvin
Lawrence Johnson
Jimmy Jones
Sue Lester
Douglas Linkous
Peggy Mannings
Tom Puckett
Ernest Rash
Gladen Reece
Clarence Slaydon
Bertha Tate
Frank Waller
Phillip Waller
Tommy Wilson

THE sixth graders, the youngest members of our student body, are very active. They have contributed to every school drive with much enthusiasm and have been a great help in numerous assembly programs in which they displayed their talent.

For the first time this group of students has been represented in the student council. This representative was Tommy Wilson.

The teachers leading this group are: Miss Ruby Graham, Mrs. B. Bevins Rutherford, and Mrs. William B. Allison, Jr.

Outstanding Seniors

Because of her rare combination of charm, humor, and intelligence, Evelyn Sorrell was chosen as one of this year's outstanding seniors. Evelyn is a member of several honorary clubs and is literary editor of the ORIOLE. We know she will succeed.

Vera Wingo, an all-round high school student, has a straight A scholastic rating this year. She stands out as a hard working member of the Girls Tri-Hi-Y and the Student Council. She typifies the grace and personality so becoming to a high school student.

President of the Tri-Hi-Y, Mary Clare Dunlap, has shown remarkable leadership and character in her many school activities. You won't find any student more dependable than Mary Clare. Good luck to a swell student.

Being president of the Student Council takes a great amount of patience and understanding, and Kenneth Stafford has fulfilled his office to an eminent degree. Kenneth is well-liked by all of the student body.

Bobby Cruise has done a splendid job as Business Manager of the ORIOLE. Almost every one has heard his golden trumpet, and agree that he really has talent. Hats off to a well-liked student.

Perhaps the hardest working student is Alan Groseclose, our esteemed Editor-in-Chief. He has proved his ability by editing the ORIOLE, making a high scholastic average, belonging to the Beta Club, National Honor Society, Boys' Hi-Y, and Virginia Literary Society. Alan plans to study law. We know he will become an outstanding lawyer.

OUTSTANDING

Evelyn Sorrell

Vera Wingo

Mary Clare Dunlap

Seniors

Kenneth Stafford

Bobby Cruise

Alan Groseclose

Personalities

June Kegley	Cutest	T. J. Duncan
Mary Frances Askew	Most Comical	Ben Pearman
Colleen Gibson	Best Dressed	Darrell Golliher
Mary Frances Askew	Most Happy-Go-Lucky	Ben Pearman
Mildred Davidson	Best Dancers	"Dee" Black
Jeanne Kegley	Best Looking	Joe Helvey
Anita Bailey	Most Original	Buddy Ratcliff
Evelyn Sorrell	Most Talkative	Berl Bolt
Mary Clare Dunlap	Most Talented	Bob Cruise
Mildred Davidson	Best School Spirit	T. J. Duncan
Dorothy Fuller	Nosiest	Buddy Clark
June Kegley	Friendliest	Joe Helvey

ACTIVITIES

National Honor Society . . .

First row: Mrs. Nester Perdue, sponsor, Loraine Richardson, Mary Clare Dunlap, Lois Anne Duncan.
Second row: Dorothy Fuller, Vera Wingo.
Third row: Mary Anne Craig, Evelyn Hall, Lois Harrell.
Fourth row: Evelyn Sorrell, Mary Ellen Horsley, Alan Groseclose.
Not shown: Bobby Cruise.

THE members of the National Honor Society were chosen from the senior class on the basis of scholarship, leadership, character, and service.

Their activities were led by Loraine Richardson, president; Dorothy Fuller, vice-president; Evelyn Sorrell, secretary; and Mary Anne Craig, treasurer. Mrs. Nester Perdue was their sponsor.

The society endeavored to improve the scholastic standards of the school by sponsoring the honor roll. The honor roll was posted each six weeks and listed the students who had made straight "A's". It also gave honorable mention to those with a "B" average. The club sold pencils with the football schedule printed on them. At the end of the year new members were elected and were honored by the senior members with a banquet.

National Junior Honor Society . . .

First row: Tommy Bones, Sue Spratt, Berkeley Gilmer.
Second row: Duane Mink, Lula Stoots, Mary Hamilton.
Third row: Tommy Thomas, Irene Harrison, Colleen Wirt.
Fourth row: Donald Pratt, Bobby Beamer, Cecil Logan.
Sponsor: Miss Mayme Katherine McCoy.
Not shown: Pauline Akers, Glenna Ballinger.

THE National Junior Honor Society is an organization for the sophomores who have had a "B" average in their freshman year, and have continued with good grades throughout their sophomore year. Only those students who are outstanding in leadership, service, and character are elected to membership in this organization.

At the head of this club were: Berkeley Gilmer, president; Glenna Ballinger, vice-president; Cecil Logan, secretary; Mary Hamilton, treasurer; Colleen Wirt, historian; and Miss Mayme Katherine McCoy, sponsor.

After the Wytheville football game, the club gave a dance in the gymnasium. During the year they entered fully in the activities of the school.

New members were selected from the freshman class at the close of the school year and were honored with a party.

Beta Club . . .

First row: Juanita Craig, Lois Harrell, Sarah Moses, Mary Anne Craig, Lois Duncan, Jean Jenkins, Mary Clare Dunlap.
Second row: Dorothy Fuller, Mary Ellen Horsley, Vera Wingo, Evelyn Sorrell, Evelyn Hall, Mildred Dalton, June Wheatley, Loraine Richardson.
Third row: Alan Groseclose, Buddy Wirt, Mark Ferguson, Donald Mabry, Carl Hedge, E. K. Landis, Miss Emma Gallimore. sponsor.
Not shown: Bobby Cruise, Houston Farley.

THE Beta Club is one of the honorary organizations of Pulaski High School. The purpose of this club is to promote the ideals of honesty, service, and leadership among high school students; to reward meritorious achievement; and to encourage students to continue their education after high school graduation.

Miss Emma Gallimore was chosen as the sponsor. They were guided by the efficient leadership of Evelyn Hall, president; Alan Groseclose, vice-president; Lois Anne Duncan, secretary; and Vera Wingo, treasurer.

This group again sponsored the annual "Kiddie Dance", one of the most delightful school activities.

Debating Club . . .

Seated: Merita Ryan, Helen Lineberry, Mary Frances Askew, Al Hamilton, Berl Bolt, Helen Scott, Freda Landreth, Doris Mooney.

Second row: Margaret Gregory, Hazel Meredith, Barbara Howe, Elaine Hayter, Audrey Eidson, Berkeley Gilmer, Verna Thompson, Leona Windle, Lula Mabry.

Third row: Johnny Kidd, Bobby Cruise, Tommy Lindsey, Jimmy Black.

Not shown: T. J. Duncan, Beulah Edney.

THE Debating Club is a new club in P.H.S. this year. It was organized under the direction of Mr. Jennings. However, due to difficulties Mr. Jennings resigned his position as sponsor. The club is now progressing under the able leadership of Mrs. Luther Farris.

The following officers were elected: Alfred Hamilton, president; Berl Bolt, vice-president; T. J. Duncan, treasurer; Helen Scott, secretary; and Mary Frances Askew, reporter.

They hope to have teams to compete with our neighboring schools this year, but most of all, they wish to form a good foundation for a better club in the future.

Boys' Hi-Y . . .

First row: Paul Umberger, T. J. Duncan.
Second row: Warren Luttrell, Charles Eidson.
Third row: Buddy Ratcliffe, Alan Groseclose, Alfred Hamilton, John Owens.
Fourth row: Joe Helvey, Basil Bailey, E. K. Landis, Raymond Swain, Mark Ferguson, Wayne Richardson, Buddy Wirt.
Fifth row: Curtis Graham, Stanley Smith, Eugene Slusher, Louis Surratt, Houston Farley, Kenneth Stafford, Donald Mabry, Pat Surratt, Ray Lemon, Peanut Boadwine.
Not shown: Bobby Cruise, L. J. Bassett, James Chrisley, James Byrd.

OUTSTANDING Christian character and high ideals of living, extending throughout the school and community is the basis of membership in the Boys' Hi-Y.

Mr. Walter Griggs was unanimously re-elected as sponsor at the first of the year. After two elections resulted in ties for the presidency, Paul Umberger and T. J. Duncan were installed as co-presidents, with Warren Luttrell as secretary-treasurer.

The district Hi-Y Convention, sponsored by the local Hi-Y's and held at the First Presbyterian Church, was the center of interest this year. T. J. Duncan received a high honor by being elected as the nominee for state governor from this district. He will go to Richmond and participate in the Boys' Hi-Y state government, composed of delegates from all five of the Virginia districts.

Girls' Tri Hi-Y . . .

First row: Mary Clare Dunlap.
Second row: Anita Bailey, Mary Frances Askew.
Third row: Dorothy Fuller, Evelyn Hall, Mary Nell Hill.
Fourth row: Mildred Davidson, Mary Anne Craig, Betty Slack, Betty Jo Jennings.
Fifth row: Betty Thompson, June Wheatley, Mary Ann Woolley, Nancy Crafton, Mary Ellen Runion, Jeanne Kegley, Fonda Williams, June Kegley.
Sixth row: Vera Wingo, Jean Jenkins, Geraldine Robertson, Lois Harrell, Elsie Brookman, Martha Moss, Loraine Richardson, Peggy Whiteman, Mary Mitchell Allison.
Not shown: Carle Shufflebarger, Helen Kegley, Mrs. Friel Quesenberry, sponsor.

THE Tri Hi-Y has striven this year to uphold its purpose to "create, maintain, and extend throughout home, school and community high standards of Christian character."

The club's officers were: Mary Clare Dunlap, president; Anita Bailey, vice-president; Evelyn Hall, secretary; Mary Frances Askew, treasurer. These officers were ably directed by Mrs. Friel Quesenberry.

In November, the Tri Hi-Y with the Boys' Hi-Y entertained the clubs of this district at a convention. Mary Mitchell Allison was elected secretary of the district for next year at this convention, which was the highlight of the year's work.

The Girls' Tri Hi-Y attended church in a body each month this year.

Pri
Pri
Spr
Car

n
cilla
ing
nival
KING
JOE HELVEY
PRINCE
T.J. DUNCAN
DUKE
PAUL UMBERGER

Chorus Culb . . .

First row: Mr. Godfrey.
Second row: Margaret Ann Lewis, Barbara Quesenberry, Ann Riggins, Irene Warlick.
Third row: Irene Harrison, Margaret Leftwich, Ruth Folden, Betty Gill, Doris Burchett, Mildred Tabor.
Fourth row: Patsy Fisher, Ann King, Mary Jean Tickle, Ruth Williams, Helen Baugh, Elizabeth Chrisley, Bonnie Helton, Betty Stoots.
Fifth row: Ann Frost, Barbara Howell, Bodeane Stammers, Mildred Dalton, Pauline Aker, Betty Bishop, Hazel Parsell, Joyce Gallimore, Betty Macy.
Sixth row: Fred Newman, T. J. Duncan, George Bunn, Al Hamilton, Earlie Marshall, Fred Amburn, Jack Saunders, Stephen Felty.
Not shown: Donnie Hansford, Dorothy Malone.

WITH a membership of 36, under the direction of Mr. James Godfrey, the Chorus Club had a very worthwhile year.

In the fall the club sponsored a dance in the gym, sang for the P.T.A., the Woman's Club and the Elk's Memorial Service.

The outstanding event of the Christmas Season for the club was the participation in "Handel's Messiah" which was presented on December 13 in the Presbyterian Church.

The songsters added much to the beauty of the Spring Carnival with their melodious voices.

This year, in March, the club was host to the District Musical Festival.

The musical year for the chorus was terminated with their participating in the Chorus and Band Concert and the commencement exercises.

Margaret Ann Lewis was accompanist during the past year.

The club officers were: Mary Jane Baker, president, who moved to Bristol early in the year, and was succeeded by Margaret Leftwich; Betty Bishop, vice-president; Ruth Williams, secretary and treasurer; Ann King, librarian; and Earlie Marshall, reporter.

Prim Priscilla . . .

First row: Loraine Richardson, Betty Slack.
Second row: Dorothy Fuller, Colene Robertson, Mary Frances Askew, Betty Ayers, Pat Downey, Mildred Davidson, Mary Allison, Mary Woolley, Mary Runion, Lila McCall, June Wheatley.
Third row: June Kegley, Anita Bailey, Jeanne Kegley.
Fourth row: Jean Jenkins, Mary Hill, Betty Jennings, Evelyn Hall, Miss Margie Jacobs and Miss Louise Ellett, sponsors; Fonda Williams, Mary Dunlap, Sylvia Dalton, Viola Howlett.
Not shown: Helen Kegley, Carle Shufflebarger.

THE purpose of the Prim Priscilla Club is to create higher social standards among the students of P.H.S. It has done much for the school by sponsoring several social activities this year.

New members were elected and initiated at the first of the school term. Officers of the club were: Anita Bailey, president; June Kegley, vice-president; Jeanne Kegley, secretary; and Helen Kegley, treasurer.

On December 12th, the first formal of the year was sponsored by the club. The V.P.I. Cavaliers furnished the music for the evening. The dance was enjoyed by all who attended. This Christmas Formal is sponsored each year by the Prim Priscilla.

In the spring, the club sponsored the Spring Carnival with the theme "Moonlight Serenade" prevailing. The girls in pastel dresses and the boys in tuxedos made a lovely overture to the season.

Aided by their two able sponsors, Miss Margie Jacobs and Miss Mary Louise Ellett, they have had a successful year.

The "Oriole Chirps" . . .

Seated: Buddy Wirt, June Wheatley, Carle Shufflebarger, Peggy Whiteman, Pat Downey, Mark Ferguson, Anita Bailey.
Standing: Earlie Marshall, Cecil Logan, Betty Jo Jennings, Betty Jean Ayers, Berkeley Gilmer, Mrs. Charles Massey, Betty Jane Stoots.
Not shown: Sadie Grimes, Mary Mitchell Allison, Frances Roseberry.

THE "Oriole Chirps" is the student newspaper of P.H.S. It is published once a month and lists as its purposes: 1. To make P.H.S. a better school by supporting every worthwhile project. 2. To give the students of P.H.S. an unbiased report on school activities.

The "Chirps" staff is composed of the following students: Peggy Lou Whiteman, editor-in-chief; June Wheatley, managing editor; Patricia Downey, business manager; Berkeley Gilmer, assistant business manager; Carle Shufflebarger, Mark Ferguson, and Buddy Wirt, sports editors; Betty Jo Jennings, Betty Jean Ayers, Frances Roseberry, Betty Stoots, Sadie Grimes, Anita Bailey, Cecil Logan, and Earlie Marshall, reporters. Mrs. Charles Massey sponsored the "Oriole Chirps".

Band . . .

First row: Betty Slack, Tommy Lindsey, Betty Jean Ayers.
Second row: Evelyn Dutton, Ruth Ann Dalton, Carol Shufflebarger, Geraldine Robertson, Douglas Malone, V. H. Linkous Joel Justin.
Third row: Anton Wallner, Billie Jean Dillon, Toni Crowell, Rayo Holston, Bobby Bassett, David Scott, Helen Burton, Jack Martin, Jimmy Mantz, David Powell.
Fourth row: Tommy Jordon, David Jones, Freddy Cummings, Jimmy Patterson, R. J. Harris, Bobby Cruise, Kenneth Stafford, Joe Ed Mabe, Tommy Mabe, Freddie Carrico, Mr. Godfrey, sponsor.
Fifth row: Charles Ferguson, Bill Leftwich, Bob Wainright, Ray Lemon, Frank Swain, Jack Duncan, Carlyle Scott, DeWayne Brown, Beverly Pearce.
Sixth row: Doris Holston, Barbara Hudson, Jean Lineberry, Joan Fanning, Richard Alley, Reedy Grimes, Elizabeth Roundtree, Ann Chumbley, Barbara Warner, Marie Leftwich, Lamont Andrews, Elray Hanks, Bill Spratt, Jean Hyatt.
Seventh row: Johnny Kidd, Keith Ryan, Richard Fortner, Roland Rupe, Frank Farmer, Tommy Wilson.
Not shown: Mary Hamilton.

THE Pulaski High School Band, under the direction of Mr. James H. Godfrey, is now in its second year of existence. Much progress has been noted since last year. The group has played for the football games, made appearances before the student body, and appeared in a number of parades. Leading the band in its various parades and appearances were: Tommy Lindsey as Drum Major, closely followed by Betty Slack and Betty Jean Ayers as Majorettes.

The officers for the year were: Bob Cruise, president; Tommy Lindsey, vice-president; Betty Slack, secretary-treasurer; Kenneth Stafford, reporter; Joan Fanning and R. J. Harris, librarians.

The band made plans to undertake another drive for uniforms this spring as all band members do not have uniforms. The band has also sponsored several dances in the school gym this year.

The annual Spring Concert was held in March under the direction of Mr. Godfrey. The band also took part in the Annual Music Festival held in Pulaski this year.

F. H. A. . . .

First row: Lillian Saunders, Mary Draper Hall, Jean Jenkins, Judy Midkiff.
Second row: Virginia Folden, Willie Dean Asper, Doris Wilson, Cynthia Warf, Anita Bailey, Mabel Brookman.
Third row: Ellen Cooper, Ima Cox, Dorothy Warf, Lois Mabe, Ellen Stout, Lois Elkins, Betty Jane Lester, Frances Southern, Pauline McPeak.
Fourth row: Sara Stillwell, Irene Semones, Lois Bryson, Betty Thompson, Crystal Stafford, Iris Southern, Leona Thornton, Ella Mae Goad, Betty Albert, Frances Marshall.
Not shown: "Ducky" Aust, Jackie Collins, Emily Eversole, Patsy Fisher, Alvertia Quesenberry.

THE Future Homemakers Association was organized in P.H.S. two years ago. It was started through the co-operative efforts of youth who wish to develop social qualities and promote better home life for its members and their families. They adopted the motto "Toward New Horizons".

The club was very active this year. The members made slip covers for the furniture, venetian blinds and draperies for the living room, and other useful articles for the home economics cottage.

The officers for this year were Jean Jenkins, president; "Ducky" Aust, secretary; Lillian Saunders, treasurer; and Mary Draper Hall, reporter. The new sponsor was Miss Louise Ellett.

Pep Club . . .

First row: Judy Midkiff.
Second row: Fonda Williams, Mary Belle Yelton, Jean Jenkins, Mary Frances Askew, Gaynell Davidson, Iris Carper, June Kegley.
Third row: Peggy Whiteman, Elizabeth Owens, Carle Shufflebarger, Geraldine Robertson, Mary Ellen Runion, Mildred Davidson, Lila McCall, Joan Midkiff.
Fourth row: Miss Katherine Groom, Jeanne Kegley, Mary Anne Woolley, Frances Nance, Doris Mabe, Sylvia Dalton, Earle Shufflebarger, Betty Jean Ayers, Mary Clare Dunlap, Miss Mayme Katherine McCoy.
Fifth row: Evelyn Hall, Betty Slack, Loraine Richardson, Anita Bailey, Mildred Dalton, Carrie Lee McDaniel, Lois Elkins, Mildred Aust.

THIS year the Pep Club has done much for Pulaski High School spirit. Their boundless energy and limitless enthusiasm put real "pep" in the cheering section.

One of the more entertaining assemblies was presented by these girls, who dressed up in complete football uniforms and staged a mock football game in the gym.

An "offspring" of the Girls' Monogram Club and backed by the student body, these girls furnished the loyalty, gaiety, and school spirit prevalent at all the games.

The officers of the club were: Mary Frances Askew, president; Mildred Davidson, vice-president; Judy Midkiff, secretary; and Jean Jenkins, treasurer. Their sponsors were Miss Mayme McCoy and Miss Katherine Groom.

Boys' Monogram . . .

First row: Jimmy Lowman, Buddy Ratcliffe.
Second row: Charles Eidson, Frank Craig, Bernard Harriman, Donald Mabry, Buddy Wirt, Buddy Thompson, Alfred Hamilton, Carl Caviness, Bill King.
Third row: Doug Williams, "Toar Ellis", Owen Alley, Dean Tester, Bob King, Donald Southern, T. J. Duncan, and Coach Ward Long.
Fourth row: Bob Blankenship, Donald Phibbs, Doug Wheeling, Mark Ferguson, Dean Carper, Raymond Swain, Vernon Hughes, and David Scott.
Not shown: Joe Helvey, Pat Surrat, Otis Quesenberry, John Owens, and Stanley Smith.

THE Boys' Monogram Club is a group of energetic and hardworking boys under the leadership of J. Ward Long as sponsor. These boys have been very active in school affairs this year. During the year, the boys took in new members who had won letters in some school sport. They again initiated the new members in a hilarious but rugged fashion.

Their officers were: Joe Helvey, president; Buddy Ratcliff, vice-president; Jimmy Lowman, secretary and treasurer; and "Toar" Ellis, Student Council representative.

Much favorable comment was made by the basketball fans when the Monogram boys ushered at the games. They also sold candy during the games.

The members felt that something should be done to stop the dangerous snowballing and that something should be done to take better care of the boys' rest room. They got behind a campaign to improve these conditions. They should be congratulated for actively starting and supporting the campaign.

The club's members bought orange Monogram sweaters this year. The club honored the senior members by helping pay for the sweaters. Gold footballs were presented to the senior members of the club. It has been without doubt, one of the most successful years in the club's history.

Girls' Monogram . . .

Clockwise from extreme left: Miss Ruth Simpson, Mildred Davidson, Carle Shufflebarger, Earle Shufflebarger, Betty Thompson, Mary Frances Askew, Joan Midkiff, Judy Midkiff, June Kegley, Jeanne Kegley.

THE Girls' Monogram Club is composed of the girls who have earned our school's monogram. To be able to wear a "P" is an honor that should not be underestimated. It represents a great deal of sacrifice, and service that has been given to our school. The members proudly wear them, not only because they participated in athletics but also because they have come through as good losers as well as good winners.

The officers were: Joan Midkiff, president; Mary Frances Askew, vice-president; Carle Shufflebarger, secretary; and Earle Shufflebarger, treasurer. The sponsor was Miss Ruth Simpson.

The Girls' Monogram has sponsored the Pep Club, the election of cheer leaders, and the decoration of the football field. It has always worked for the betterment of the school.

Cheer Leaders . . .

First row: Gaynell Davidson, Iris Carper, Mary Belle Yelton.
Second row: Judy Midkiff, Mary Frances Askew, Jean Jenkins, Fonda Williams.

IN snappy orange and black uniforms the seven enthusiastic cheer leaders displayed that pep and vitality which belongs to such a group.

Early in the year seven capable and spirited leaders to conduct cheers at our athletic events were selected by the entire student body. The students chose Mary Frances Askew and Fonda Williams from the Senior class; Jean Jenkins and Judy Midkiff from the Junior class; Mary Belle Yelton and Gaynell Davidson from the Sophomore class; and Iris Carper from the Freshman class. June Kegley and Mildred Davidson, who were also selected, were unable to continue with the Cheer Leaders throughout the year.

Miss Mary Katherine Groom and Miss Ma/me McCoy were sponsors of this group during football and basketball seasons respectively.

Lead in the yells by dynamic Judy Midkiff, regardless of weather, this energetic group was one of the high lights of every game. They were always present to be sure that everyone was gay, and that they left happy but hoarse from yelling.

May this same spirit continue to reign throughout the coming years.

ATHLETICS

Football

The Pulaski High School Orioles, boasting one of the better teams in Southwest Virginia, completed its ten game schedule with a season record of five wins and five losses.

In their opening encounter, the Orioles handed the Dublin Dukes a 26-6 defeat. The team showed plenty of power and gave Coach J. Ward Long an idea of how the team would shape up.

With one win under their belts, the orange-and-black tangled with Christiansburg on the Calfee Park gridiron the following Friday night. Displaying most of their power in the first half, they racked up a 26 point lead by half-time. Buddy Ratcliffe boosted his scoring total to four touchdowns for the season by adding the first and final markers. The final tally was 32-6, giving the birds two district wins.

Taking to the road for the first time, the Orioles rolled over the Blacksburg Indians at Virginia Tech's Miles Stadium. After a Blacksburg score in the first quarter, the Pulaski boys, lead by two agressive backs, T. J. Duncan and Buddy Ratcliffe, roared back with four straight touchdowns to clinch the game, 24-14.

Unable to penetrate the superior line of the William Fleming Colonels, the Orioles were completely outclassed to the tune of 41-7. Joe Helvey seemed to be the only Pulaski back who could gain any ground. Dick Page displayed some excellent defensive play, several times dropping the Fleming ball carrier before he had reached the line of scrimmage.

The once-defeated Orioles came out on top in the statistics but not on the scoreboard when they lost a thriller to the Radford Bobcats. The Radford field was ankle-deep with mud, making footing slippery and uncertain. After the Orioles had scored 6 points in the first quarter, Radford came back in the fourth with a six-pointer plus the deciding extra point, leaving the Orioles on the short end of a 7-6 score.

The following Friday night, the Orioles came from behind to defeat the Narrows Green Wave 24-13 at Ragsdale Field. Although the orange-and-black got back into the win column, T. J. Duncan, shifty Oriole halfback, was lost for the remainder of the season due to a leg injury in the third quarter.

At Martinsville, the Pulaski eleven was riddled by a powerful attack which the birds could not match. The final score read 33-0.

After outplaying a scrappy Pearisburg team, the Orioles found the score deadlocked at 6-6. With only two minutes left to play, Coach Long, as a last resort, sent in Otis Quesenberry, who kicked a beautiful 30-yard field goal to give Pulaski a 9-6 edge.

MABRY, Captain BLANKENSHIP CARPER DUNCAN ELLIS FERGUSON

The Orioles dropped what seemed a sure win to Galax the following week. The combination of Ferguson to Wirt clicked for the first touchdown, while Pat Surratt added another a little later on. But this 13-0 lead was surpassed by the Maroon Tide and finally melted into a 19-13 defeat for the Orioles.

Wytheville High School, boasting one of the best teams in their history, invaded Calfee Park to battle for the championship cup which is awarded to the winning team each year. At first, the struggle was nip-and-tuck, but after the first quarter, it was Wytheville all the way. Wytheville's excellent passing was largely responsible for the 29-0 tally which gave them the District Championship.

At the end of the '47 season a football banquet was given to the players by the Lions Club and awards were presented to the most outstanding players of the year by the local merchants. The banquet was thoroughly enjoyed by the players and afterwards the following awards were made: Buddy Ratcliffe, most points scored; Don Mabry, best down field blocker; Otis Quesenberry, field goal; French Ellis, best all-round linesman; and T. J. Duncan, most valuable back.

We, the student body, have been justly proud of our football team this year. They have shown fine spirit and good team-play which, in the final analysis, is just as important as being a winning team.

Junior Varsity Football

The Pulaski Oriole Junior Varsity played their first game of the season with the Radford Bobkittens at Radford. The hard-fought contest ended in a 0-0 tie. Doug Divers, promising Oriole fullback, and Otis Quesenberry did most of the ball carrying, while Doug Bratton connected for several long passes.

In the return match on their home field, the Jayvees fared much better by licking Radford 25-6. Bratton and Dean Carper led in the scoring behind good line play from the whole forward wall.

Unable to hold the Baby Maroons of Wytheville in check, the Oriole Jayvees went down in defeat for the first time to the tune of 18-7. The combination of quaterback "Ezzie" Quesenberry to end Bob King brought Pulaski a tally in the fourth quarter. Quesenberry also drop-kicked the extra point. Baugh and King were standouts in the line, but the Wytheville eleven got all the breaks and the game was thus decided.

FOOTBALL SCHEDULE '48

PULASKI		OPPONENT	PULASKI		OPPONENT
26	Dublin	6	24	Narrows	13
32	Christiansburg	6	0	Martinsville	33
24	Blacksburg	14	9	Pearisburg	6
7	William Fleming	41	13	Galax	19
6	Radford	7	0	Wytheville	29

FOLDEN HELVEY B. KING R. KING LOWMAN PAGE

"B" Squad . . .

First row: Sam Downey.
Second row: David Scott, Roy Turman, George Baugh, Sonny Lester, Freddy Newman, Curtis Graham, Fred Gregory.
Third row: Roland Rupe, Ivan Powers, James Graham, Doug Bratton, Bill Lester, Stanley Smith, Donald Harrell.
Not shown: Frankie Quesenberry, Doug Wheeling, Robert Dunnigan, Dean Tester.

Track

We are looking forward to a more successful and better-organized track team this year. We have one letterman back, Al Hamilton, who only began track competition last year. He not only won the District 6 high jump, but went on to win the state championship high jump in Charlottesville. We hope that he will again win the state event and perhaps set a new state record for the high jump.

TRACK SCHEDULE '48

April—at Galax	Galax-Fleming Radford-Pulaski
April—at Blacksburg	Blacksburg-Radford Christiansburg-Pulaski
April—at Blacksburg	District Meet at V.P.I.
May—at Charlottesville	State Meet

RATCLIFFE SOUTHERN SURRATT WILLIAMS WIRT

Basketball

As the basketball season rolled around, the school was looking forward to a better-than-average season on the hardwood. Four lettermen were back including Captain Jimmy Lowman, Mark Ferguson, Doug Williams, and Buddy Ratcliffe. Also up from the Junior Varsity were Vernon Boadwine, T. J. Duncan, Buddy Wirt, Doug Bratton, Dean Tester, and Raymond Swain. Particularly promising were Doug Divers, who transferred from a prep school, and Buddy Ratcliffe, whose ball-handling proved to be a valuable asset to the '47 team. From this galaxy of talent, Coach J. Ward Long was expected to have trouble in picking the best starting five.

The opening game was with the high school faculty, and the Orioles started the season with a bang as they swished the nets for 37 points while limiting their opponents to a close 35.

Holding the lead the entire game, the Orioles took a non-district game from Draper 30-16. Ferguson, flashy Oriole forward, showed up especially well by racking up 14 points.

Still unable to cope with Pulaski's fast moving quint, Draper High School went down again 41-16 in a return match at the Pulaski gym behind the marksmanship of Buddy Wirt's high scoring left hand that flipped in 11 points.

In their first district game, the Orioles were completely out-classed by the William Fleming Colonels of Roanoke, 55-29.

Bounding back from their first defeat, the orange-and-black took a 42-37 game from Narrows, staging a thrilling comeback. After a slow start, Bud Ratcliffe, shifty Oriole guard, sparked his team to the win by dropping in 16 points.

The Orioles suffered their second setback of the season at the hands of the Christiansburg Demons, 29-28 on the Montgomery County Court despite the vain efforts of Bud Ratcliffe and "Peanut" Boadwine, who scored 9 and 7 points respectively.

The following Friday, the Orioles lost a thriller to a fast Alumni team, composed of past high school students. The score read 36-31.

The Pulaski quint took an easy 49-22 victory from the Fries High School five, with a newcomer, Doug Divers, stripping the net for six field goals to take the scoring laurels for the night.

A last minute score by Mark Ferguson gave the Orioles a 27-26 edge over the Blacksburg Indians with Divers again leading the scoring, getting 13 points.

With three games on tap in one week, the birdmen took an easy 69-39 win from Wytheville with Captain Jimmy Lowman and Forward Mark Ferguson each garnering 13 points.

Radford took a 34-32 heartbreaker from Pulaski in the Oriole gym behind the sharpshooting of Sherman Davis, Radford forward. With the score tied 30-30 in the last three minutes, the Orioles were making a brilliant comeback. All hope was seemingly gone when Davis flipped in two straight baskets, putting Radford out front 34-30. Then Jimmy Lowman, in a vain attempt to save the game, dropped in one of his famous hook shots. But, time ran out, and the Valiant Orioles continued under the Radford jinx. Buddy Ratcliffe turned in his usual good game being high scorer with 14 points.

The following week against Pearisburg, the score was the same as with Radford, but Pulaski

OWMAN, Captain FERGUSON BOADWINE DUNCAN RATCLIFFE DIVERS

On The Hardwood Courts

came out on top of the 34-32 decision. The scoring was about evenly divided with Duncan taking the laurels, getting four field goals and a charity toss for a 9 point total.

Ably led by Vernon Boadwine, with thirteen points, the P.H.S. team took a scant victory from Fries High School on the Fries Court. The Orioles were in hot water all the way with Fries leading 20-15 at the half-time intermission. Then Divers, Ratcliffe, and Ferguson began clicking in the third quarter and the game was nip-and-tuck the rest of the way with Pulaski emerging the victor.

In chalking up their tenth victory, the Orioles, seeking revenge for their one point loss in the previous game with the Demons, were never headed by Christiansburg, and took an easy 39-27 victory. Ratcliffe took the scoring honors with 10 points, followed by Lowman and Boadwine with 7 points each.

The Orioles took a close 34-28 win from a scrappy Blacksburg five that staged an almost disastrous comeback. With the score 24-7 at the half, the Orioles settled back to an easy win, letting the reserves finish out the game. But when the final whistle blew, Blacksburg had nearly tied the score, despite Divers' 11 points.

Pulaski honorably bowed to William Fleming, 55-33, in a game marked by 49 fouls, of which Fleming made the necessary points to win, sinking 25 out of 38. Three Pulaski starters left the game on fouls, leaving a second string defense to the mercy of the fast Roanoke quint.

Pulaski had an off night, and lost to the Narrows Green Wave 36-33 at Narrows the following Friday night. Wirt and Ratcliffe stripped the nets for 9 points apiece, to copp scoring honors.

The Orioles dropped a lopsided game to Radford's Bobcats 56-34 at Radford, but were assured of a tournament bid despite the loss. The steel backboards and a good fast break accounted for the defeat although Ratcliff did get 9 points.

In their final game of the regular season, the Orioles trounced Pearisburg 56-39. Getting off to a fast start, Pulaski had jumped to a 14-0 lead by the first quarter. This had increased to 32-21 by the third quarter, T. J. Duncan and Vernon Boadwine, each a graduating senior, took scoring honors with 11 points apiece. They were followed closely by Buddy Wirt with 8 points and "Creep" Williams with 6 points.

Pulaski, as usual, hit one of the two best teams in the district in their first game of the class B district 6 basketball tournament held at the Virginia Tech gymnasium. The Orioles were up against the Martinsville Bulldogs, rated second only to William Fleming in district standing. Martinsville was hitting from all angles and Pulaski, somewhat confused by the Virginia Tech glass backboards, could not withstand the strong attack. Although "Peanut" Boadwine, lanky Oriole center, sunk 6 baskets from the floor and 7 at the foul line for a 19 point total, the tall, smooth quint from Henry County averaged 12 points per man to run up a 67-46 score. Boadwine was credited by many as playing the best game of any center in the tournament. Captain Jimmy Lowman also showed up well, scoring 10 points. Martinsville went all the way into the finals but dropped the deciding game to William Fleming 46-40.

Buddy Ratcliffe was high scorer for the year, having 157 points in 20 games, for an 8 points per game average. Mark Ferguson second in points with 111, followed by "Peanut" Boadwine with 105. Doug Divers was second in points-per-game average with better than 6 to his credit. Rounding out the first seven highest totals were Buddy Wirt having 97 points, Jimmy Lowman with 94, Doug Divers with 83, and T. J. Duncan with 81.

As a postscript to the season, we are happy to announce that Buddy Wirt, dependable forward, has been elected captain of next year's squad.

The Orioles hung up a season record of 12 wins and 8 losses for the '49 team to attempt to match, and, as the uniforms went to the mothballs, the school was rightly proud of its '48 team.

Jr. Varsity

Pulaski High's basketball jayvees completed an impressive season record of 5 wins and 2 losses, winning from Christiansburg and Blacksburg twice and Radford once.

Jr. Varsity . . .

Front row: John Thrasher, Bill Blankenship, Ezra Quesenberry, George Baugh, Frank Quesenberry, Perry Wilson, Fred Gregory.
Back row: Wayne Mabry, James Dehart, Bill Lester, Richard Alley, Robert Dunagan, Garland Harris, Sammy Craig, Heper Kegley, Raymond Turner.

Coach

J. WARD LONG

Coming out second in the league, they entered the tournament at Radford with high hopes. In the semi-finals, Pulaski's "A" team defeated Blacksburg's "A's" 35-28, after trailing them the first three quarters. George Baugh, scoring 10 points, led his team to the win, being followed by the Quesenberry brothers with 6 points apiece. Making a clean sweep, the "B" team also won behind the sharpshooting of Sammy Craig with 10 points.

In the finals with Radford, the baby Orioles lost 46-32 although Bratton got 14 points to

BASKETBALL SCHEDULE '48

PULASKI	OPPONENT		PULASKI	OPPONENT	
37	Faculty	35	34	Pearisburg	32
30	Draper	16	42	Fries	40
41	Draper	16	39	Christiansburg	27
29	William Fleming	55	34	Blacksburg	28
42	Narrows	37	33	William Fleming	55
28	Christiansburg	29	33	Narrows	36
31	Alumni	36	34	Radford	56
49	Fries	22	56	Pearisburg	39
27	Blacksburg	26			
69	Wytheville	39		TOURNAMENT	
32	Radford	34	46	Martinsville	67

WIRT BRATTON TESTER WILLIAMS FARMER SWAIN

Managers

Standing: French Ellis, Mildred Dalton and Raymond Swain.
Kneeling: Donald Phibbs and Vernon Hughes.

Coach

MARY KATHERINE GROOM

take the scoring honors. The "B" team's game came out a 30-26 score with Radford on the top. Harris and Alley were high with 9 apiece for the losers.

Frank and Buddy Quesenberry were chosen first string forward and guard respectively on the all-tournament team while Richard Alley placed on the "B" team. Medals were awarded the runner-up teams and trophies to the winning teams.

With this experience, the '48 jayvees should be able to help mold the '49 varsity.

Baseball

With 7 lettermen back from last year's squad, the prospects for a fine team seem very good. The lettermen include 3 regular pitchers and Captain Joe Lawson. They expect to play 14 games this season and we believe that they will well-represent P.H.S.

BASEBALL SCHEDULE '48

April 6	Narrows	home	April 30	Radford	away
April 9	Blacksburg	away	May 4	Wytheville	home
April 13	Pearisburg	home	May 7	Narrows	away
April 16	Wytheville	away	May 11	Dublin	away
April 20	Pearisburg	away	May 14	Radford	home
April 23	Dublin	home	May 18	Galax	home
April 27	Galax	away	May 21	Blacksburg	home

CAPTAIN C. SHUFFLEBARGER DALTON RICHARDSON NANCE QUESENBERRY SLACK BAUGH

Girls' Basketball

The Pulaski High School girls were looking forward to a good season this year, having back such regulars as Captain Carle Shufflebarger, her twin sister Earle Shufflebarger, Joan Midkiff, and Helen Baugh. Others to see action were Loraine Richardson, Betty Slack, Jewel Black, Elizabeth Stoots and a host of others.

The Pulaski girls made their '48 debut by trouncing the Faculty 45-30 with Captain Carle Shufflebarger leading the scoring.

In their second game, the Oriolettes came out on the short end of a 31-28 score with Draper, despite the efforts of C. Shufflebarger and Midkiff.

Avenging their previous loss, the Oriolettes eked out a 26-20 win in their return match with the Draper girls on the Pulaski court.

William Fleming trounced the Oriolettes 51-47 in a hard-fought game on the Roanokers' court the following week.

After this close decision, the Pulaski girls took a 31-21 game from the Narrows girls.

GIRLS' BASKETBALL SCHEDULE '48

PULASKI	OPPONENT		PULASKI	OPPONENT	
45	Faculty	30	9	Radford	19
28	Draper	31	20	Pearisburg	17
26	Draper	20	17	Fries	28
47	William Fleming	51	41	Christiansburg	28
31	Narrows	21	49	Blacksburg	39
19	Christiansburg	38	24	William Fleming	34
29	Fries	53	35	Narrows	21
34	Blacksburg	26	19	Radford	33
35	Wytheville	16	16	Pearisburg	31

Being completely outclassed, the Oriolettes went down in defeat at the hands of the Christiansburg girls, 38-19.

Fries High School ran over the Pulaski girls 53-29 the following week. The mountaineers of the Fries sextet were just too much for the Pulaski lassies.

The Oriolettes took an easy game from Blacksburg 34-26 behind the marksmanship of Joan Midkiff who dropped in 13 points.

In the next game, Wytheville High's girls were routed by the Oriolettes 35-16 with Betty Slack taking scoring honors with 13 points.

The following week, the story was completely changed when Radford ran over the Oriolettes 19-9. No one could click for the Pulaski girls and although Radford did not make so many points, it was all that was required.

Edging by Pearisburg in the third quarter, the Oriolettes won a 20-17 decision from the Red Devilettes. Carle Shufflebarger, as usual, led her team by looping in 6 field goals and a charity toss for a 13 point total.

Despite the valiant efforts of Joan Midkiff with 11 points, the Pulaski girls lost to a rough Fries outfit 28-17 in the Fries gym.

Getting back in the winning column, the Oriolettes took their next game from Christiansburg 41-28. Carle Shufflebarger hit her peak for the season by swishing the net for 23 points.

Keeping their stride, the Pulaski girls copped the following game 49-39 from Blacksburg's

MIDKIFF STOOTS BLACK DOWNEY GRIMES E. SHUFFLEBARGER

Oriolette Jayvees . . .

Standing: Miss Groom, Doris Mabe, Vivian Riffey, Gaynell Davidson, Mary Belle Yelton, and Mildred Davidson.
Kneeling: Judy Midkiff, Ruth Folden and Peggy Whiteman.

Squaws. Shufflebarger, Midkiff, and Richardson found the range for 21, 16, and 10 points respectively.

The Oriolettes dropped a hard but vainly fought 34-24 game to William Fleming. With their high scoring captain, Carle Shufflebarger, unable to play, the girls were greatly handicapped. Joan Midkiff led the scoring parade with 11 points.

Behind the sharpshooting of Midkiff and Shufflebarger with 15 and 13 points, the Oriolettes took a 35-21 victory from the Narrows girls at Narrows the following Friday.

Radford won a 33-19 game from the Oriolettes at Radford. Shufflebarger, with 8 points, was high for Pulaski followed closely by Midkiff with 7.

The Oriolettes dropped their final game to Pearisburg 31-16, thus losing a tournament bid.

The Oriolettes ended the season with a better-than-usual record of 9 wins and 9 losses. The three highest scorers for the year were Captain Shufflebarger, Joan Midkiff, and Betty Slack. The season was quite a success, and we feel they deserve whole-hearted praise and respect.

Oriolette Jayvees

The Oriolette Jayvees, a new organization, was added to the girls' sporting agenda this year. The standouts on the team were Mary Frances Askew, high scoring forward, and Gaynell Davidson, an all-round player, doing well at both forward and guard. Captained by Mildred Davidson, the team played only two games, both with Radford, losing one and tying the other. We hope the experience gained this year will help their varsity play in future years.

Who's . . .

MOST LIKELY TO SUCCEED

EVELYN SORRELL ALAN GROSECLOSE

BEST LEADERS

EVELYN HALL CARL FOLEY

MOST INTELLECTUAL

VERA WINGO CHARLES WALLS

MOST DEPENDABLE

MARY CLARE DUNLAP BOBBY CRUISE

. . . Who

BEST ALL-ROUND

LORAINE RICHARDSON JOE HELVEY

MOST ATHLETIC

BETTY SLACK BUDDY RATCLIFFE

MOST DIGNIFIED

ANITA BAILEY PAUL UMBERGER

BEST PERSONALITY

JEANNE KEGLEY BEN PEARMAN

Senior Directory . . .

FREDDY AMBURN—Junior Varsity Basketball '43-'44; Varsity Baseball '45-'46; Chorus Club '46-'47, '47-'48; Sophomore Stunt '45-'46; Oriole Chirps Staff '46-'47; Fire Fighter '46-'47, '47-'48; Spring Carnival Court '43-'44, '47-'48.

LLOYD ANDERS—Transferred from Fries '47-'48.

MARY FRANCES ASKEW—Homeroom President '44-'45; Intramural Basketball '44-'45,'45-'46; Junior Varsity Basketball '47-'48; Assistant Manager Girls' Basketball '46-'47; Girls' Monogram Club '46-'47, '47-'48, Vice-president '47-'48; Pep Club '46-'47, '47-'48, President '47-'48; Prim Priscilla '46-'47, '47-'48; Tri Hi-Y Club '46-'47, '47-'48, Treasurer '47-'48; Student Council '47-'48; Debating Club '47-'48; Reporter '47-'48; Junior Play '46-'47; Cheer Leader '47-'48; Spring Carnival Court '46-'47, '47-'48; College—William and Mary.

ANITA JANE BAILEY—Homeroom president '45-'46; Junior Play '46-'47; Junior Stunt '46-'47, Prim Priscilla '46-'47, '47-'48, President '47-'48; Tri Hi-Y '46-'47, '47-'48, Vice-president '47-'48; F. H. A. Club '47-'48; Oriole Staff Typist '47-'48; Oriole Chirps Staff '47-'48; Student Council '47-'48; Pep Club '47-'48; Laurel Chain '46-'47; Spring Carnival Court '47-'48; College—Radford and Madison.

BASIL BAILEY—Junior Varsity Football '44-'45; Varsity Football '45-'46; Fire Fighter '44-'45, '45-'46, '46-'47, '47-'48; Varsity Track '45-'46, '46-'47; Homeroom Treasurer '45-'46; Boys' Hi-Y '46-'47, '47-'48; Homeroom President '47-'48.

L. J. BASSETT—Freshman Homeroom President '43-'44; Sophomore Class Treasurer '44-'45; Sophomore Stunt '44-'45; Boys' Hi-Y '47-'48; Fire Fighter '47-'48.

CECIL "DEE" BLACK—Dramatic Club '46-'47; Oriole Chirps Staff '46-'47; Junior Varsity Football '46-'47; Junior Varsity Basketball '46-'47; Varsity Baseball '45-'46, '46-'47; Boys' Hi-Y '47-'48; Spring Carnival Court '46-'47, '47-'48.

BOB BLANKENSHIP—Varsity Football '45-'46, '46-'47, '47-'48; Varsity Baseball '46-'47; Varsity Track '46-'47, '47-'48; Fire Fighter '46-'47, '47-'48; Boys' Monogram Club '47-'48.

VERNON BOADWINE—Varsity Baseball '45-'46, '46-'47; Junior Varsity Basketball '45-'46, '46-'47; Varsity Basketball '47-'48; Varsity Football '47-'48; Monogram Club '47-'48; Boys' Hi-Y '47-'48; Spring Carnival Court '47-'48.

JEAN BOWYER—Varsity Basketball '46-'47.

DOROTHY BRICKEY—F. H. A. Club '47-'48.

ELSIE BROOKMAN—Chorus Club '45-'46; Tri-Hi-Y '46-'47, '47-'48.

MABEL BROOKMAN—F. H. A. Club '46-'47, '47-'48.

LOIS BRYSON—F. H. A. Club '47-'48.

BERL BOLT—Transferred from Dublin '47-'48; Debating Club '47-'48, Vice-president '47-'48.

JAMES L. BYRD—Boys' Hi-Y '46-'47, '47-'48; Junior Play '45-'46.

ELIZABETH CHRISLEY—Freshman Stunt '44-'45; Library Club '45-'46; Chorus Club '46-'47, '47-'48.

JAMES CHRISLEY—Fire Fighter '46-'47, '47-'48; Junior Stunt '46-'47; Boys' Hi-Y '47-'48.

BUDDY CLARK—Homeroom President '45-'46; Student Council '45-'46; Junior Play '46-'47; Fire Fighter '45-'46, '46-'47; Boys' Hi-Y '46-'47, '47-'48.

JACKIE COLLINS—Freshman Stunt '44-'45; Chorus Club '45-'46, '46-'47, '47-'48; Sophomore Stunt '45-'46; Oriole Chirps Staff '46-'47; F. H. A. Club '47-'48.

FRANK CRAIG—Football Manager '45-'46, '46-'47; Basketball Manager '46-'47; Monogram Club '45-'46, '46-'47, '47-'48; Fire Fighter '44-'45, '45-'46, '46-'47, '47-'48; Spring Carnival Court '47-'48.

MARY ANNE CRAIG—Homeroom Secretary '44-'45; Freshman Stunt '44-'45; Homeroom Vice-president '45-'46; Sophomore Stunt '45-'46; Junior Play '46-'47; Beta Club '46-'47, '47-'48; National Honor Society '47-'48, Treasurer '47-'48; Girls' Tri Hi-Y '47-'48; Oriole Staff Assistant Typist '47-'48; Virginia Girls' State Delegate '46-'47; District Chairman for S. C. A. '47-'48; Laurel Chain '47-'48.

NANCY CRAFTON—Homeroom Secretary '44-'45, '45-'46, '46-'47; Freshman Stunt '44-'45; Tri Hi-Y '47-'48; Library Club '45-'46.

HURLEY CREGGAR—Fire Fighter '44-'45; Homeroom Treasurer '44-'45.

Senior Directory . . .

ROBERT CRUISE—Freshman Stunt '44-'45; Sophomore Stunt '45-'46; Junior Stunt '46-'47; Student Council '45-'46, '47-'48, Vice-president '47-'48; Band '46-'47, '47-'48, President '47-'48, Junior Honor Society '44-45; National Honor Society '47-'48; Beta Club '46-'47, '47-'48; Boys' Hi-Y '47-'48; Fire Fighter '45-'46, 46-'47, '47-'48; Debating Club '47-'48; Junior Play '46-'47; Oriole Staff Business Manager '47-'48; S. P. C. P. '46-'47; Spring Carnival Court '47-'48.

JUNE DALTON—Girls' Varsity Basketball '46-'47, '47-'48; Junior Play '46-'47.

MILDRED DAVIDSON—Prim Priscilla '46-'47, '47-'48; Intramural Basketball Manager '44-'45; Cheer Leader '46-'47, '47-'48, Head Cheer Leader '47-'48; Monogram Club '46-'47, '47-'48; Pep Club '46-'47, '47-'48, Vice-president '47-'48; Homeroom Secretary '44-'45; Tri Hi-Y Club '46-'47; '47-'48; Junior Varsity Basketball '47-'48, Captain '47-'48; Spring Carnival Court '45-'46, '46-'47, '47-'48; College—Brevard.

LOIS ANNE DUNCAN—Freshman Stunt '44-'45; Junior Honor Society '44-'45, Secretary '45-'46; Sophomore Stunt '45-'46; National Honor Society '47-'48; Beta Club '46-'47, '47-'48, Secretary '47-'48.

T. J. DUNCAN—Homeroom Vice-president '44-'45, '45-'46, President '46-'47; Class Vice-President '45-'46, '46-'47; Junior Varsity Football '45-'46; Varsity Track Team '46-'47; Varsity Baseball '46-'47; Varsity Basketball '45-'46, '46-'47, '47-'48, Assistant Manager '44-'45; Dramatic Club '46-'47; Boys' Hi-Y '46-'47, '47-'48, Co-President '47-'48; Debating Club '47-'48, Treasurer '47-'48; Monogram Club '47-'48; Student Council '46-'47, '47-'48; Fire Fighters '44-'45, '45-'46, '46-'47, '47-'48; Spring Carnival Court '45-'46; Crown Bearer '46-'47; Prince '47-'48.

MARY CLARE DUNLAP—Freshman Stunt '44-'45; Homeroom Reporter '44-'45; Junior Honor Society '45-'46; Beta Club '46-'47, '47-'48; Prim Priscilla Club '46-'47, '47-'48; Tri Hi-Y '46-'47, '47-'48, President '47-'48; National Honor Society '47-'48; Pep Club '47-'48; Student Council '47-'48, Laurel Chain '46-'47; Spring Carnival Court '47-'48; College—Hollins.

ARLEN EASTBURN—All-State Band '47-'48.

CHARLES EIDSON—Fire Fighters '45-'46, '46-'47, '47-'48; Junior Varsity Football '45-'46, '46-'47; Varsity Football '47-'48; Junior Play '46-'47, Basketball Manager '47-'48; Boys' Monogram Club '47-'48; Boys' Hi-Y '47-'48.

EMILY EVERSOLE—F. H. A. Club '46-'47, '47-'48; Homeroom Secretary '44-'45.

HUBERT FINN—Fire Fighters '46-'47, '47-'48; Dramatic Club '46-'47.

VIRGINIA FOLDEN—Junior Play Usher '46-'47; F. H. A. Club '47-'48.

CARL FOLEY—Homeroom President '45-'46; Senior Class President '47-'48; Student Council '45-'46, '47-'48.

DOROTHY FULLER—Junior Honor Society '45-'46; Beta Club '46-'47, '47-'48; Tri Hi-Y '46-'47, '47-'48; National Honor Society '47-'48, Vice-President '47-'48; Prim Priscilla Club '47-'48; Homeroom Secretary '46-'47; Homeroom President '47-'48; College—Emory and Henry.

DARRELL GOLLIHER—Freshman Class Secretary '44-'45; Sophomore Class President '45-'46; Student Council '45-'46.

COLLEEN GIBSON—Freshman Class Vice-president '44-'45; Chorus Club '44-'45.

CURTIS GRAHAM—Varsity Football '47-'48; Boys' Hi-Y '47-'48.

ALAN GROSECLOSE—Homeroom President '44-'45; Freshman Stunt '44-'45; Sophomore Stunt '45-'46; Junior Stunt 46-'47; Student Council '44-'45, '47-'48; Junior Honor Society '45-'46; Junior Varsity Basketball '45-'46; Virginia Literary Society '45-'46, '46-'47; Beta Club '46-'47, '47-'48, Vice-president '47-'48; Assistant Business Manager Oriole Staff '46-'47; Editor-in-chief of Oriole '47-'48; Varsity Basketball '47-'48; National Honor Society '47-'48; College—Davidson.

EVELYN HALL—Homeroom President '45-'46; Student Council '45-'46, '46-'47, '47-'48, Secretary '47-'48, Junior Class President '46-'47; Junior Honor Society '45-'46, Vice-president '45-'46; Prim Priscilla '46-'47, '47-'48; Tri Hi-Y '46-'47, '47-'48, Secretary '47-'48; Beta Club '46-'47, '47-'48, President '47-'48; Pep Club '47-'48; National Honor Society '47-'48; D. A. R. Award '47-'48; Spring Carnival Court '46-'47; Duchess '47-'48.

DONNIE HANSFORD—Junior Play Usher '46-'47; Chorus Club '46-'47, '47-'48.

LOIS HARRELL—Junior Honor Society '45-'46; Homeroom Vice-president '46-'47; Beta Club '46-'47, '47-'48; National Honor Society '47-'48; Tri Hi-Y '47-'48.

BERNARD HARRIMAN—Junior Varsity Basketball '43-'44; Varsity Football '45-'46; Navy '46-'47; Boys' Monogram Club '47-'48; Student Council '47-'48; Spring Carnival Court '47-'48; College—Roanoke National Business.

ELWOOD HEDGE—Homeroom Secretary '46-'47.

Senior Directory . . .

JOE HELVEY—Sophomore Class Secretary '44-'45; Varsity Football '45-'46, '46-'47, '47-'48; Boys' Monogram Club '45-'46, '47-'48, President '47-'48; Boys' Hi-Y '45-'46, '47-'48; Student Council '47-'48; Spring Carnival Court '45-'46, King '47-'48.

MARY ELLEN HORSLEY—Beta Club '46-'47, '47-'48; National Honor Society '47-'48; Laurel Chain '47-'48.

BETTY ANNE JONES—Library Club '45-'46; F. H. A. Club '47-'48.

HELEN KEGLEY—Prim Priscilla Club '46-'47, '47-'48, Treasurer '47-'48; Tri-Hi-Y '47-'48; Laurel Chain '46-'47; Spring Carnival Court '47-'48.

JEANNE KEGLEY—Intramural Basketball Captain '44-'45; Homeroom President '44-'45; Homeroom Secretary-Treasurer '47-'48; Student Council '44-'45, '46-'47, Secretary '46-'47; Freshman Stunt '44-'45; Cheer Leader '45-'46, '46-'47; Pep Club '45-'46, '46-'47, '47-'48; Tri Hi-Y '46-'47, '47-'48; Girls' Monogram Club '46-'47, '47-'48; Prim Priscilla Club '46-'47, '47-'48, Secretary '47-'48; Junior Play '46-'47; Varsity Girls' Basketball '47-'48; Spring Carnival '44-'45, '45-'46, '46-'47, '47-'48, Flower Girl '44-'45, Crown Bearer '46-'47, Queen '47-'48.

JUNE KEGLEY—Freshman Stunt '44-'45; Intramural Basketball '44-'45, '45-'46; Student Council '45-'46, Treasurer '45-'46; Cheer Leader '46-'47, '47-'48; Pep Club '46-'47, '47-'48; Tri Hi-Y '46-'47, '47-'48; Girls' Monogram Club '46-'47, '47-'48; Prim Priscilla Club '46-'47, '47-'48, Vice-President '47-'48; Mascot '45-'46; Spring Carnival '44-'45, '45-'46, '46-'47, '47-'48, Flower Girl '44-'45, Princess '47-'48; College—Radford.

BOB KING—Junior Varsity Football '45-'46; Varsity Football '46-'47, '47-'48; Boys' Monogram Club '47-'48.

E. K. LANDIS—Transferred from Blueridge School for Boys, North Carolina; Boys' Hi-Y '47-'48; Beta Club '47-'48; College—Hampden Sidney.

JOE LAWSON—Junior Varsity Football '45-'46; Varsity Baseball '46-'47.

MARGARET LEFTWICH—Chorus Club '44-'45, '47-'48, President '47-'48; Operetta '44-'45; Junior Play Usher '46-'47; Student Council '47-'48; Laurel Chain '47-'48.

WARREN LUTTRELL—Transferred from Marshall High School, Marshall, Virginia; Boys' Hi-Y '46-'47, '47-'48, Secretary-Treasurer '47-'48; Varsity Track '47-'48.

DOROTHY MALONE—Chorus Club '45-'46, '47-'48; Freshman Stunt '44-'45.

JAMES MARTIN—Student Council '45-'46; Spring Carnival Announcer '47-'48.

FRANCES NANCE—Pep Club '47-'48; Varsity Basketball '47-'48; Laurel Chain '47-'48.

ELIZABETH OWENS—Pep Club '47-'48; Manager Girls' Junior Varsity Basketball '47-'48; Laurel Chain '47-'48.

BEN PEARMEN—Freshman Stunt '44-'45; Junior Stunt '46-'47; Junior Play '46-'47; Oriole Staff Sports Editor '47-'48; Spring Carnival Court '45-'46, '46-'47, '47-'48.

BILL RATCLIFFE—Dramatic Club '46-'47.

BUDDY RATCLIFFE—Varsity Football '43-'44, '45-'46, '46-'47, '47-'48; Varsity Baseball '43-'44, '44-'45, '45-'46, '46-'47, '47-'48; Varsity Basketball '43-'44, '44-'45, '45-'46, '46-'47, '47-'48; Boys' Monogram Club '44-'45, '45-'46, '46-'47, '47-'48, Vice-President '47-'48; Spring Carnival Court '45-'46, '46-'47, '47-'48.

ANDY REED—Homeroom President '42-'43; Homeroom Treasurer '43-'44; Student Council '43-'44; Navy '45; Fire Fighter '46-'47, '47-'48; Boys' Hi-Y '46-'47, '47-'48; Chorus Club '46-'47.

LORAINE RICHARDSON—Intramural Basketball '44-'45, '45-'46; Junior Honor Society '45-'46, Historian '45-'46; Sophomore Class Secretary '45-'46; Pep Club '46-'47, '47-'48; National Honor Society '47-'48, President '47-'48; Beta Club '46-'47, '47-'48; Tri Hi-Y '46-'47, '47-'48; Prim Priscilla Club '46-'47, '47-'48; Student Council '47-'48; Girls' Varsity Basketball '47-'48; Girls' All State '46-'47; Senior Class Treasurer '47-'48; Junior Play '46-'47; Laurel Chain '47-'48; Spring Carnival Court '47-'48.

COLENE ROBERTSON—Chorus Club '45-'46; Prim Priscilla Club '47-'48; Laurel Chain '47-'48.

MARY ELLEN RUNION—Chorus Club '45-'46; Operetta '45-'46; Tri Hi-Y '46-'47, '47-'48; Pep Club '47-'48; Prim Priscilla Club '47-'48; Laurel Chain '46-'47.

ROLAND RUPE—Varsity Football '47-'48; Varsity Baseball '46-'47.

LILLIAN SAUNDERS—Chorus Club '45-'46; Junior Play Usher '46-'47; F. H. A. Club '46-'47, '47-'48, Treasurer '47-'48.

IRENE SEMONES—F. H. A. Club '46-'47, '47-'48; Laurel Chain '47-'48.

HENRY SIMMERMAN—Transferred from Marion High School, Marion, Virginia '47-'48; Debating Club '47-'48, President '47-'48.

Senior Directory . . .

BETTY SLACK—Transferred from Galliga Academy High School, Galliopolis, Ohio '45-'46; Tri Hi-Y '46-'47, '47-'48; Prim Priscilla Club '47-'48; Pep Club '47-'48; Band '46-'47, Secretary-Treasurer '47-'48; Head Drum Majorette '46-'47, '47-'48; Girls' Varsity Basketball '47-'48; Spring Carnival Court '46-'47, '47-'48.

EUGENE SLUSHER—Student Council '46-'47; Boys' Hi-Y '46-'47, '47-'48; Fire Fighter '46-'47, '47-'48.

DOUG SMITH—Varsity Football '43-'44, '44-'45, '45-'46; Varsity Basketball '43-'44; Boys' Hi-Y '46-'47, '47-'48; Boys' Monogram Club '43-'44, '46-'47, '47-'48; Dramatic Club '46-'47, President '46-'47, '47-'48; Oriole Staff Assistant Business Manager '46-'47, '47-'48; Student Council '46-'47, '47-'48, Treasurer '47-'48; Senior Play '46-'47; Virginia Literary Society '46-'47, '47-'48; Navy '45-'46; Fire Fighter '43-'44, '46-'47, '47-'48; Debating Club '47-'48.

DAVID SCOTT—Junior Varsity Football '44-'45; Varsity Football '45-'46, '46-'47, '47-'48; Monogram Club '45-'46, '46-'47, '47-'48.

EVELYN SORRELL—Freshman Stunt '44-'45; Junior Honor Society '45-'46; Homeroom Vice-President '45-'46; Sophomore Stunt '45-'46; Chorus Club '45-'46; Junior Play '46-'47; Beta Club '46-'47, '47-'48; National Honor Society '47-'48, Secretary '47-'48; Oriole Chirps Staff '46-'47, '47-'48; Oriole Staff Literary Editor '47-'48; Junior Stunt '46-'47; Laurel Chain '46-'47, '47-'48; College—University of Virginia.

FRANCES SOUTHERN—Homeroom Treasurer '44-'45; F. H. A. Club '46-'47, '47-'48.

DONALD SOUTHERN—Varsity Football '46-'47, '47-'48; Monogram Club '46-'47, '47-'48.

ELLEN JANE STAFFORD—Chorus Club '45-'46; Junior Varsity Basketball '45-'46, '47-'48; Laurel Chain '47-'48; College—Roanoke National Business College.

KENNETH STAFFORD—Junior Class Treasurer '46-'47; Homeroom President '46-'47; Junior Stunt '46-'47; Boys' Hi-Y '46-'47, '47-'48; Student Council '46-'47, '47-'48, President '47-'48; Boys' State Delegate '46-'47; Spring Carnival Court '46-'47, '47-'48.

NAOMI STEWART—Junior Play Usher '46-'47.

SARA STILLWELL—F. H. A. Club '47-'48.

PAT SURRATT—Junior Varsity Football '44-'45; Varsity Football '45-'46, '46-'47, '47-'48; Junior Varsity Basketball '46-'47; Junior Play Usher '46-'47; Baseball Manager '46-'47; Boys' Hi-Y '47-'48; Boys' Monogram Club '47-'48.

BUDDY THOMPSON—Junior Varsity Football '46-'47; Baseball Manager '46-'47; Junior Play Usher '46-'47; Boys' Monogram Club '47-'48; Fire Fighter '47-'48.

PAUL UMBERGER—Junior Varsity Basketball '45-'46, '46-'47; Library Club '45-'46; Student Council '45-'46, '47-'48; Basketball Manager '46-'47; Boys' Hi-Y '46-'47, '47-'48, President '47-'48; Senior Class Vice-president '47-'48; Oriole Staff Photographer '47-'48; Spring Carnival Duke '47-'48; College—Tennessee Wesleyan.

MERRIANNE VAUGHAN—Transferred from Radford '47-'48.

ALTON VIA—Junior Varsity Football '44-'45; Junior Varsity Basketball '44-'45; Fire Fighter '44-'45, '45-'46, '46-'47.

VIRGINIA WAGGONER—F. H. A. Club '46-'47; Laurel Chain '46-'47; Junior Play Usher '46-'47.

DOROTHY WALLER—Laurel Chain '47-'48; Spring Carnival Court '46-'47.

DOROTHY WARF—F. H. A. Club '46-'47, '47-'48.

DOUGLAS WHEELING—Homeroom President '44-'45, '45-'46; Freshman Stunt '44-'45; Sophomore Stunt '45-'46; Student Council '44-'45; Fire Fighter '46-'47, '47-'48; Varsity Football '47-'48; Boys' Monogram Club '47-'48; Spring Carnival Court '45-'46, '46-'47, '47-'48.

DOUGLAS WILLIAMS—Varsity Football '43-'44, '44-'45, '45-'46, '46-'47, '47-'48, Captain '46-'47; Boys' Monogram Club '45-'46, '46-'47, '47-'48, Vice-president '46-'47; Junior Varsity Basketball '45-'46; Varsity Basketball '46-'47, '47-'48; Baseball '46-'47.

FONDA WILLIAMS—Freshman Stunt '44-'45; Intramural Basketball '44-'45; Junior Stunt '46-'47; Junior Play '46-'47; Cheer Leader '47-'48; Tri Hi-Y Club '46-'47, '47-'48; Prim Priscilla Club '47-'48; Pep Club '47-'48; Spring Carnival Court '46-'47, '47-'48.

VERA WINGO—Freshman Stunt '44-'45; National Junior Honor Society '45-'46, Treasurer '45-'46; Homeroom Secretary '45-'46; Homeroom President '46-'47; Beta Club '46-'47, '47-'48, Treasurer '47-'48; National Honor Society '47-'48; Tri Hi-Y '47-'48; Student Council '46-'47, '47-'48; Laurel Chain '46-'47; Spring Carnival Court '47-'48.

MARIE WISLER—Chorus Club '46-'47.

MARY ANNE WOOLLEY—Homeroom President '44-'45; Student Council '44-'45; Homeroom Secretary-Treasurer '45-'46; Tri Hi-Y Club '46-'47, '47-'48; Prim Priscilla Club '47-'48; Pep Club '47-'48; Homeroom President '47-'48; Senior Class Secretary '47-'48; Laurel Chain '46-'47; Spring Carnival Court '47-'48.

Maintenance Department

Building Supervisors

MR. CLARENCE LONG

MR. FRED TAYLOR

Cafeteria Cooks

MRS. RYAN

MRS. ROSEBERRY

MRS. THOMPSON

TO OUR ADVERTISERS . . .

We wish to take this opportunity to thank

you for your cooperation in making

this Annual possible

Harrison-Hancock Hardware Company

HARDWARE

PAINTS

Pulaski Hardware Company

Compliments

to the

CLASS OF '48

Vaughan Guynn Funeral Home

815 N. Randolph Ave.

PULASKI, VIRGINIA

Dial 3-3121

POWERS FURNITURE STORE

"Home of AUTHENTIC Reproductions"

"Better Furniture For Less"

★

PULASKI, VA.

PHOTOGRAPHER FOR
1948 ORIOLE

"Your Photographer
For the Last Decade"

david c. kent
photographer
pulaski, virginia

Congratulations to the

CLASS OF '48

MARTIN-BEAMER HARDWARES

The Friendly Stores

Compliments to the

CLASS OF '48

STEVENS FUNERAL HOME

Compliments to the

CLASS OF '48

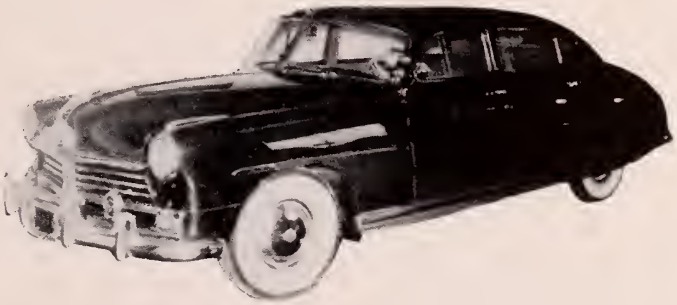

PULASKI SALES COMPANY

ROSE'S
5c-10c-25c STORE

★ ★

J. A. Bailey

Manager

CHARLES
DEPARTMENT STORE

220-22 N. Washington Ave.

PULASKI, VA.

★

"Best Wishes"

COMPLIMENTS

to the

CLASS OF '48

NORMAN JONES

Things to Wear for Men Who Care

Congratulations

and Best Wishes

TO THE CLASS OF 1948

★ ★

COLEMAN FURNITURE CORP.

Compliments of

★

BUSHONG MOTOR CORP.

Dodge Cars and Trucks

Plymouth

BEST WISHES

to the

CLASS OF '48

★ ★

VIRGINIA FOODS, INC.

Congratulations

to the

CLASS OF '48

★ ★

THE SOUTHWEST TIMES

"Your Newspaper"

Compliments of

APPALACHIAN ELECTRIC POWER COMPANY

THOMAS M. SEAGLE and SONS

Funeral Directors

Ambulance Service

DAY PHONE
DIAL 2-4241

NIGHT PHONE
DIAL 2-3251

RADIO CORPORATION OF AMERICA

RCA VICTOR DIVISION

PULASKI PLANT

Dial 2-1711

Pulaski, Va.

Compliments of

THE BEAR STORE

"Best for Less"

Compliments of

CLOVER BRAND

CLOVER CREAMERY

Compliments of

PAUL KNITTING MILLS

PULASKI, VA.

Compliments and

Best Wishes

WORKING MAN'S STORE

Reliable Goods

Compliments of

WESTERN AUTO ASSOCIATE STORE

R. A. (Bus) Hudson, *Manager*

Pulaski, Va.

Compliments of

PULASKI LAUNDRY

and

DRY CLEANERS

Compliments to the

CLASS OF '48

RAFLO'S

"Clothes Just for You"

GEORGE'S MEN AND BOYS SHOP

CURLEE SUITS AND
CROSBY SQUARE SHOES

Congratulations to the

CLASS OF '48

MORRIS FASHIONS

83 W. Main St. Dial 3-2851

IMPERIAL OPTICAL CO.

MISS RUBY HARREL, *Manager*

DIAL 3-3801

PULASKI VIRGINIA

Make a Date to Meet Your Friends

at

EIDSON'S CAFE

The Home of Good Food

333 N. Washington Ave.

PULASKI DIAL 3-5011

PULASKI MOTOR CO., Inc.

Sales Ford *Service*

HOUSEHOLD APPLIANCES

DIAL 2-1271

For a Good Education Go to

PULASKI HIGH

For a Good Meal Go to

PARK GRILL

"Pulaski's Eating Place"

Compliments of

W. P. U. V.

"Serving Southwest Va. from Pulaski"

Compliments of

THE RECORD BAR

CORNER OF MAIN AND JEFFERSON

Pulaski, Va. Dial 3-3171

Compliments of

PULASKI ESSO STATION

6 N. WASHINGTON AVE.

Pulaski, Va. Dial 2-9231

Compliments of

DUNLAP VENEER CORP.

Pulaski, Va. Dial 3-4591

Compliments of

POWERS ELECTRIC CO.

213 N. Jefferson Ave.

PULASKI, VA. Dial 3-3141

Compliments of

★

ORIOLE GRILL

Compliments of

★

PIGGLY - WIGGLY

Compliments of

SUPERIOR BUILDING BLOCK COMPANY

CONCRETE AND CINDER BLOCKS,
BUILDING MATERIAL, AND STONE
FOR ANY PURPOSE

DIAL 3-1332

Compliments of

PULASKI TINNING CO.

"Serving You Since 1885"

15 N. Randolph Ave.

PULASKI, VA. Dial 3-2301

Compliments of

STANLEY'S JEWELERS

WATCHES DIAMONDS
JEWELRY

Pulaski, Va.

Sales — PONTIAC — G. M. C. — *Service*

RUTHERFORD PONTIAC COMPANY

58 Washington Ave.

Dial 3-1621 PULASKI, VIRGINIA

G E APPLIANCES

Compliments of

HARRIS MOTOR COMPANY

Home of Chevrolet Since 1923

415 Washington Ave.

PULASKI, VIRGINIA Dial 2-1291

Compliments of

STEGERS LAUNDRY AND DRY CLEANERS

Congratulations and

Best Wishes

MARTIN'S PHARMACY

PHARMACISTS

"In Cooperation With Your Physician"

Compliments of

ECONOMY SUPER MARKET

Compliments to the

CLASS OF '48

PULASKI LUMBER CO.

For the Biggest Screen Hits Visit Southwest Virginia's Finest Showplaces

PULASKI AND DALTON THEATERS

POLICY OF OPERATION

DAILY 3 to 11 P. M. **SATURDAY 1 to 11 P. M.**

SUNDAY 2 to 6 P. M. and 9 to 11 P. M.

Compliments to the

CLASS OF '48

ROY'S GRILL

"We Strive to Serve the Best"

R. C. HALL

Compliments of

WATSON'S STORE

"A Good Place to Trade"

PULASKI, VA.

Compliments of

WALLACE'S

Compliments of

DOBSON HOSIERY MILLS

PULASKI, VIRGINIA

Compliments of

S & S STORE

PULASKI, VIRGINIA

LANDIS AND BLACKBURN

Real Estate and Insurance

NUMBER ONE STORE

A Number One Place to Buy

PATENT MEDICINES — SANDWICHES — GIFTS — SODAS

Compliments of

PULASKI FLOWER SHOP

Compliments of

GARTER'S FOOD CENTER

DIAL 2-1411

J. J. WILKERSON

PLUMBING AND HEATING CONTRACTOR

Compliments of

EVERETT'S CAFE

WALL'S JEWELRY STORE

The Southwest's Leading Jeweler

TIME INSPECTORS FOR NORFOLK AND WESTERN

Compliments of

DUKE AND DUKE

FURNITURE AND HOUSEHOLD SUPPLIES

Compliments of

PARAMOUNT CLEANERS

Compliments of

JACKSON HARDWARE CO.

B. D. SMITH BROTHERS, PRINTERS

PRINTING — ENGRAVING — OFFICE SUPPLIES

OFFICE FURNITURE

Dial 2-2111 PULASKI, VIRGINIA

B. D. SMITH & BROS. PRINTERS · PULASKI, VA. · THINK OF SMITH WHEN YOU NEED PRINTING

Shop and Save at Your Convenient

DEE'S CUT-RATE STORE

PULASKI, VA. WYTHEVILLE, VA.

TYLER DRUG CO., Inc.

Prescription Specialists

YOUR REXALL STORE

2-6011 **PHONES** 2-4701

Compliments of

CITY CABS

Congratulations to the
CLASS OF '48
ROCKWELL'S MARKET

Compliments of
FIRESTONE HOME and AUTO SUPPLY STORE
PULASKI, VIRGINIA

Compliments of
PARK SERVICE STATION

SNYDER'S FLOWERS
"Exquisite But Not Expensive"
174 W. Main St. Dial 2-7591

Compliments of
MONTGOMERY WARD ORDER OFFICE
51 East Main St. Pulaski, Virginia

Compliments of
GREER VETERINARY HOSPITAL

RUDOLPH'S STUDIO
Portrait and Commercial Photography

WHITE-GLENN FASHION SHOP
Correct Apparel for Women

HALL'S SHOE SHOP
Pulaski, Va.

McCROYS
5c-10c-25c STORE
Pulaski, Va.

A Good Place to Learn to Trade and Regret

BILL'S JUNK CO.

Dial 2-6361

O. K. BARBER SHOP

"It Pays to Look Well"

Compliments of

SAM MORRIS

Compliments of

LAVINDER'S
MOBILGAS STATION

Compliments of

WELL'S SUPER MARKET

Compliments of

ORIOLE STAFF

BEST WISHES
TO THE CLASS OF '48

THE MAYOR OF PULASKI

This space is to show

THE ORIOLE'S

Appreciation of

ROANOKE PRINTING COMPANY

and

ROANOKE ENGRAVING COMPANY

Congratulations

to the

CLASS OF '48

VIRGINIA MAID HOSIERY MILLS, Inc.

WALLNER SILK HOSIERY MILLS, Inc.

ACME HOSIERY DYE WORKS, Inc.

Autographs

Autographs

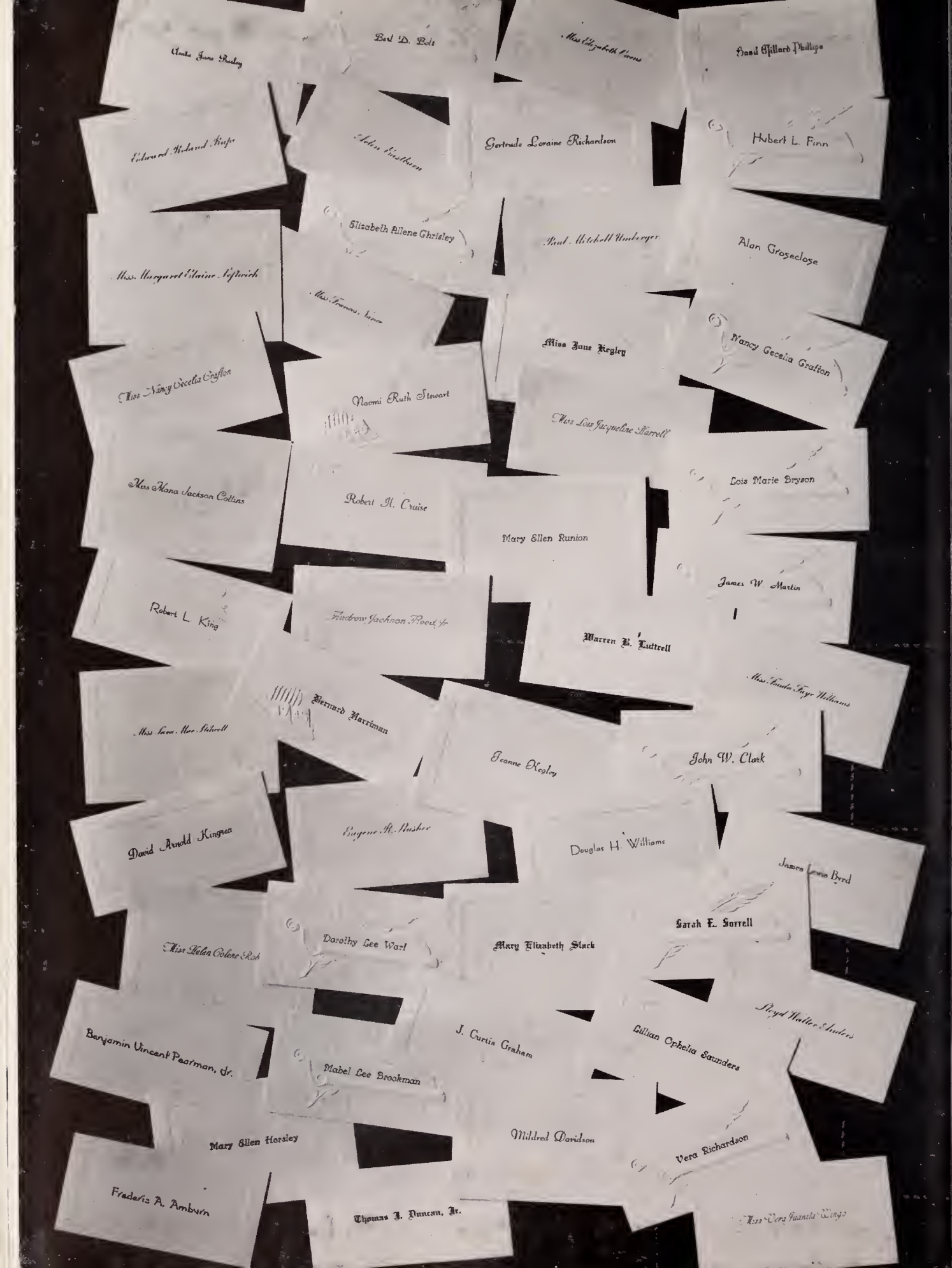
Anita Jane Reeley
Earl D. Bolt
Miss Elizabeth Evans
Basil Millard Phillips
Edward Roland Rupe
Helen Eastburn
Gertrude Loraine Richardson
Hubert L. Finn
Elizabeth Allene Ghrisley
Paul Mitchell Umberger
Alan Groseclose
Miss Margaret Elaine Leftwich
Miss Francis Nance
Miss Jane Kegley
Nancy Cecelia Grafton
Miss Nancy Cecelia Grafton
Naomi Ruth Stewart
Miss Lois Jacqueline Harrell
Miss Mona Jackson Collins
Robert H. Cruise
Lois Marie Bryson
Mary Ellen Runion
James W. Martin
Robert L. King
Andrew Jackson Flood Jr
Warren B. Luttrell
Miss Fonda Faye Williams
Bernard Harriman
Miss Sara Mae Stilwell
Jeanne Kegley
John W. Clark
David Arnold Kingrea
Eugene H. Nusher
Douglas H. Williams
James Lewis Byrd
Sarah E. Sorrell
Miss Helen Colene Rob
Dorothy Lee Warf
Mary Elizabeth Slack
Lloyd Walter Anders
Benjamin Vincent Pearman, Jr.
J. Curtis Graham
Lillian Ophelia Saunders
Mabel Lee Brookman
Mary Ellen Horsley
Mildred Davidson
Vera Richardson
Frederic A. Amburn
Thomas J. Duncan, Jr.
Miss Vera Juanita Wingo

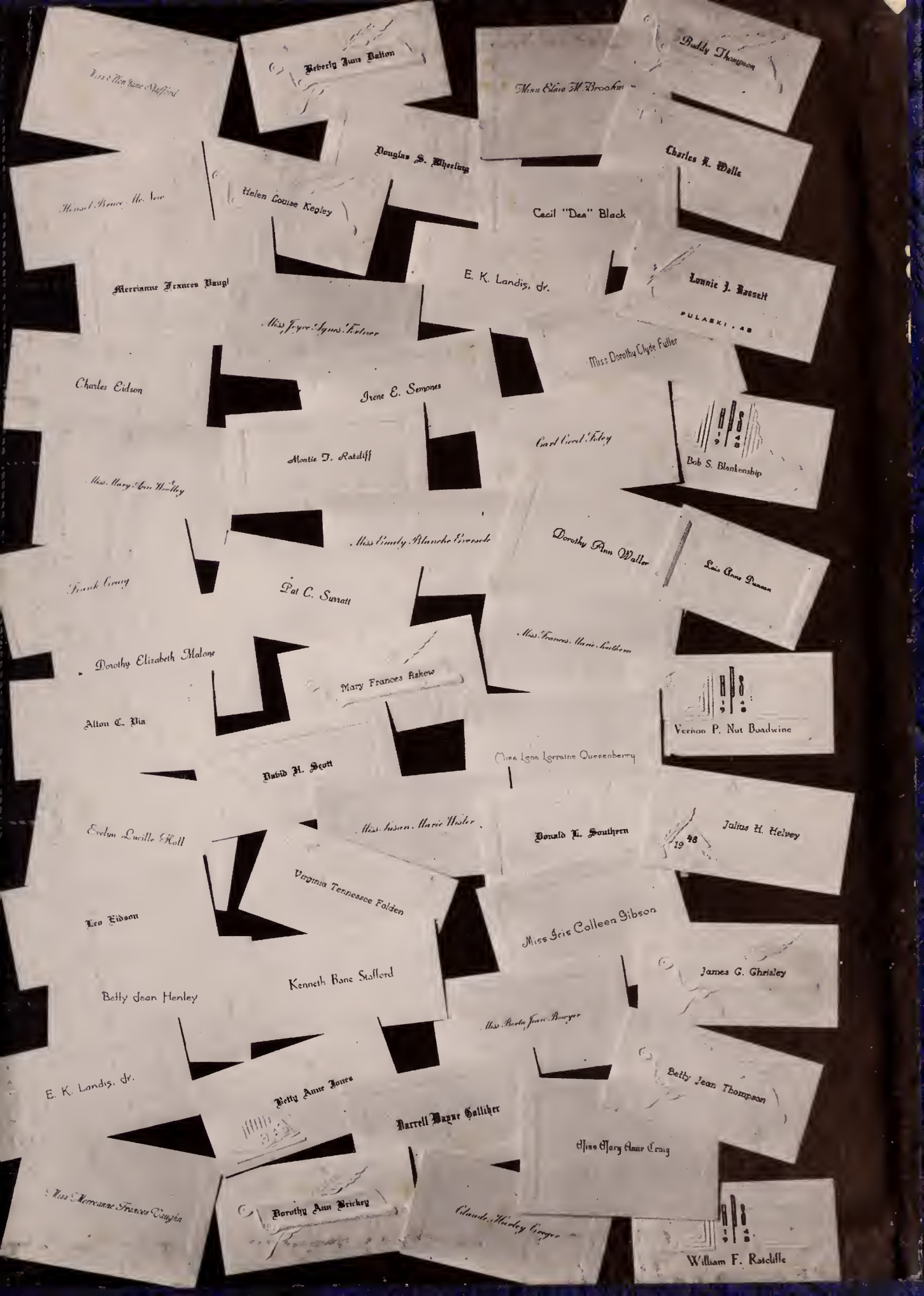
Miss Ellen Jane Stafford
Beverly June Dalton
Miss Elaine M. Brookin
Buddy Thompson
Douglas S. Wheeling
Charles R. Wells
Helen Louise Kegley
Cecil "Dea" Black
E. K. Landis, Jr.
Lonnie J. Bassett
PULASKI, 48
Merrianne Frances Vaugh
Miss Joyce Agnes Fortner
Miss Dorothy Clyde Fuller
Charles Eidson
Irene E. Semones
Carl Cecil Foley
Bob S. Blankenship
Montie T. Ratcliff
Miss Mary Ann Woolley
Miss Emily Blanche Eversole
Dorothy Ann Waller
Lois Anne Duncan
Frank Craig
Pat C. Surratt
Miss Frances Marie Southern
Dorothy Elizabeth Malone
Mary Frances Askew
Vernon P. Nut Boadwine
Alton C. Via
Miss Lena Lorraine Quesenberry
David H. Scott
Evelyn Lucille Hall
Miss Susan Marie Wisler
Donald L. Southern
Julius H. Helvey
19 48
Virginia Tennessee Folden
Leo Eidson
Miss Iris Colleen Gibson
James G. Ghrisley
Kenneth Bane Stafford
Betty Jean Henley
Miss Berta Jean Bowyer
E. K. Landis, Jr.
Betty Anne Jones
Betty Jean Thompson
Darrell Wayne Galliher
Miss Mary Anne Craig
Miss Merreanne Frances Vaughn
Dorothy Ann Brickey
Claude Harley Creger
William F. Ratcliffe

Property of
Pulaski County Library
60 West Third St.
Pulaski, VA 24301